GIVE THE WOMEN A SQUARE DEAL

In the appointment of ward officers the women should be recognized. They will make efficient assistants and a good record will be kept. No half way about this matter. The women are entitled to a square deal and the Herald proposes to see that they get it. With the ballot goes all the rights accorded men and it is up to the various machines to recognize them.

DON'T FORGET TO BE FAIR

THE WEATHER

Washington, Sept. 4.—Fair tonight and Sunday; little change in temperature; light variable winds.

THE PORTSMOUTH HERALD

First In News --- Circulation Greatest

SUN AND TIDE

(Daylight Saving Time)

Sun Rises..... 6.11
Sun Sets..... 7.11
Length of Day.....13.03
High Tide.....4.00 am, 4.22 pm
Moon Rises.....10.45 pm
Light Automobile Lamps at 7.44 pm

VOL. XXXV., NO. 291. PORTSMOUTH, N. H., SATURDAY, SEPTEMBER 4, 1920. Portsmouth Daily Republican, Merged with THE HERALD, July 1, 1901 PRICE TWO CENTS

NEW CENTRAL FIRE STATION

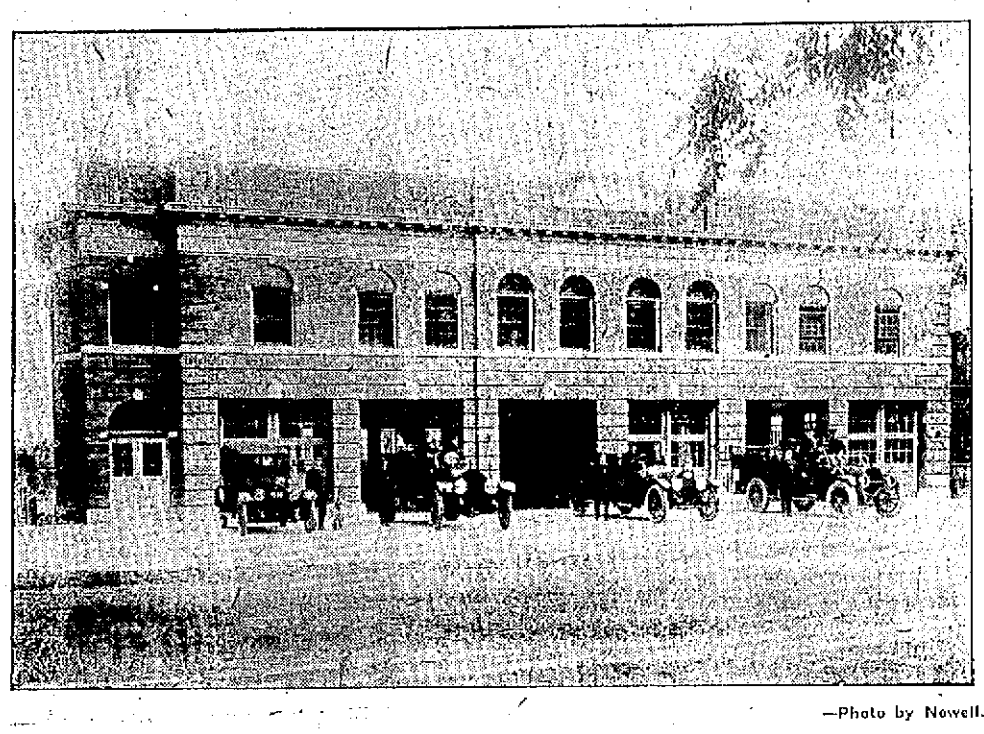

—Photo by Nowell.

Portsmouth's new central fire station, erected on the site of the old Court House on Court street, is fast nearing completion, and it is expected that the building will be ready to occupy in about a month.

The firemen are planning to dedicate the building with a monster celebration, which, if present arrangements are carried out, will include a parade and clam bake.

The building is one of the finest of its kind in this section of the country, and has already attracted wide attention. Hardly a day passes but some person comes to look the building over. Only a few days ago a delegation of city fathers from an Ohio town were here to inspect it.

The building is up-to-date in every respect. It has every modern convenience, and is equipped with all the latest appliances. There are showers for the men, and an up-to-date kitchen, besides the lounging rooms, sleeping rooms and private rooms for company meetings. The work-shop will be a model of its kind, and will be equipped to house the largest piece of apparatus in the city.

Six pieces of apparatus will be housed in the building, and all the other fire houses, with the exception of the one on Bartlett street, will be disposed of by the city. An engine will be stored at Bartlett street for protection to that section of the city.

Portsmouth has every reason to feel proud of its new fire station.

BROOKLYN CAR BARN BURNED

New York, Sept. 4—Two hundred sleeping strike breakers in the Richmond Depot of the Brooklyn Rapid Transit Company were imperiled early today by fire of surpassedly incendiary origin, which entailed a loss of $10,000. Two trolley cars were destroyed and three others badly damaged. Strike breakers who were awakened soon after the fire was discovered assisted in saving many cars. Six additional surface lines, making a total of 27, were in use. Officials announced that 200 more strikers had returned to work.

Why not pass the honors along Sherman T. Newton County Commissioner. Put a cross opposite his name.—Political Adv.

ASK WILSON TO INTERCEDE FOR M'SWEENEY

LONDON, Sept. 4—Mrs. Terrance MacSweeney has cabled President Wilson an appeal in the behalf of her husband, Lord Mayor of Cork. Mrs. MacSweeney asks President Wilson to use his influence with the English government to prevent the perpetration of an outrage on civilization." The Lord Mayor spent a bad night, and this morning was failing and suffering from complete exhaustion. He was able to speak only in gasps, and his face was considerably more shrunken. He was still conscious, however.

STEAL FURS FROM BOSTON STORE WINDOW

Boston, Sept. 4—Larceny of 10,000 worth of furs in the windows of Gilchrist & Co.'s Department Store was charged today against four men. It was learned that Julius Bernce and James Culhcan, window dressers, took the furs from figures and placed them in boxes which were called for or delivered to James Moore and James F. Welsh. The company officials said theft had been going on for a week.

FORMER STATE LABOR HEAD DEAD

Concord, N. H.—Announcement was made today of the death late yesterday of Lysander A. Harold, head of the New Hampshire Department of Labor from 1899 to 1904. He was Postmaster here under President Hayes.

ASK FOR

SWAN-RUSSELL HATS

WORN BY WELL-DRESSED MEN

NAVY YARD MEN WILL GET RAISE SEPT. 15

Sec. Daniels Approves Findings and Same Will Be Put Into Effect at Once.

(By Associated Press)

Washington, Sept. 4—A new wage schedule affecting about 70,000 navy yard employees, probably will be put into effect on the first pay day after September 15, Secretary Daniels announced today that he had approved the recommendations of the findings of the Navy Yard Wage Board, and that the increase approved would be ready for application during the present month.

STEAL $40,000 IN TEN MINUTES

(By Associated Press)

New York, Sept. 4—Forty thousand dollars, including a $10,000 bill, and more than $20,000 in jewelry, was stolen in a ten-minute daylight robbery by two gun men, who beat Philip S. Smith, a wealthy merchant, into insensibility in his office here today. The bandits entered the Smith Shop in West 53rd street, just around the corner from Broadway, backed him against the wall, beat him with their revolvers, ransacked the place, and escaped in record time.

BURRELL QUITS AS STATE TREASURER

(By Associated Press)

Boston, Sept. 4.—Governor Coolidge received the resignation of State Treasurer Fred J. Burrell in the morning mail today. He immediately called a special session of the executive council to take action on the appointment of a successor. The governor was said to have selected a man for the place and was expected to submit the appointment for approval at the meeting.

Mr. Burrell's resignation which was announced last night followed repeated allegations that he had solicited advertising from banks holding state deposits for an agency which he conducted. In announcing his resignation Mr. Burrell said he did not take the step because he had done any wrong but because of the anxiety of mind which had come to his aged mother by reason of the controversy. He asked his friends not to vote for him at the State Primary Tuesday at which his name will appear on the ballot as a candidate for re-nomination by the Republicans. Relatives said today that Mr. Burrell had left the city on a vacation trip.

POLITICAL ADVERTISEMENT. POLITICAL ADVERTISEMENT.

REPUBLICAN

HON. ALBERT HISLOP

Mr. Hislop well deserves the votes of the men and women of this city as a candidate for Councilor in this district. It is an important office, and an active and energetic man is needed, especially at this time, to advance the interests of our city.

Fully realizing the importance of this office, this committee, on the fifth day of August, unanimously voted to support Mr. Hislop. Like action has been taken by every political organization in the district which has taken any action, including the Strafford County Republican Club. Every member of the Republican State Committee in this councilor district has endorsed Mr. Hislop.

To the people of Portsmouth he needs no introduction. He has grown up among us from a boy on the farm. Wholehearted, generous, active in all that pertains to the prosperity of our city, it is with pleasure that this Committee stands unanimously for his candidacy, and earnestly solicits the approval of the Republican voters.

REPUBLICAN CITY COMMITTEE,
E. L. Guptill, Chairman.
Ceylon Spinney, Secretary.
276 State St., Portsmouth, N. H.

Charming Waists For Fall

are now ready for your selection. The newest fashions in dainty fabrics and colors. Made from voile, georgette crepe and crepe de chine, in pure white, the light evening shades, plain navy and black. Priced $2.98, $3.98 to $15.00.

IT'S SWEATER SEASON NOW—for comfort and fashion both. We show the latest styles and colors in slipons and coat styles in very light weights and the warm heavy garments that you will need on motor trips.

New Plaid Skirts, Children's School Dresses, Ladies' Dresses of silk, georgette crepe and voile, Middy Blouses, Bath Robes.

AGENTS FOR LADIES' HOME JOURNAL PATTERNS.

We Close Wednesdays at Noon.

Geo. B. French Co.

POLITICAL ADVERTISEMENT. POLITICAL ADVERTISEMENT.

For Councillor Hon. John H. Neal

ALWAYS A REPUBLICAN

As State Senator and Representative voted for every progressive measure.

Has consistently Worked for Equal Suffrage.

POLITICAL ADVERTISEMENT. POLITICAL ADVERTISEMENT.

WOMEN VOTERS!

Come to the Womens' Building Monday afternoon and evening and Tuesday for information regarding the Senatorial Candidates and the Details of voting.

Men and Women Republicans

I ask your support at the polls next Tuesday. In seeking renomination I offer my past record in public office—a careful consideration of public affairs and a businesslike administration of the same—as a guarantee of good faith in the future, should I be your choice.

For County Commissioner

NORMAN H. BEANE

$150 PROFIT ON A GALLON

Biddeford, Me., Sept. 4.—It costs good honest dollars to get a supply of moonshine in this vicinity, according to Deputy Sheriff Charlie T. Ricker of Waterboro, who has been mingling with rum sellers in this city and at Old Orchard. He purchased a quart of moonshine from William Bennett, a Saco cobbler, and paid him $15 and afterwards learned that Bennett bought the booze in Boston for $3 a gallon and then added five quarts of water and bottled it in five bottles supposed to be quart bottles, which would bring him around $100 for the gallon of booze. Deputy Ricker also bought a quart of moonshine from Henry Couture of Biddeford at Old Orchard and Couture was held in the Saco court yesterday for hearing Sept. 11 in the sum of $600 on a single sale charge. Bennett was fined $500 and costs and given a jail sentence of four months.

KITTERY POINT

Kittery Point, Sept. 4.—Com. J. T. Bowers, wife and three sons of Philadelphia are stopping at the Parkfield Hotel.

Mrs. F. J. Macfarlane and Mrs. T. L. Curry of Boston arrived at the Parkfield hotel on Friday.

Mr. and Mrs. Samuel Stillings of North Berwick were recently calling on relatives in town.

Mrs. Sherman Waldron has returned to her home after spending a few days with friends in North Berwick.

John Brooks has returned here after spending several weeks with his daughter in North Berwick.

There will be no service at the Baptist church as the pastor, Rev. Young, preaches at West Baldwin, Me.

Frank Billings and Alfred Tobey left today for Alton, N. H. where they will spend a week.

Geo. T. Wasson's relatives in Bangor have died and he and his family will live in that city in the future. Their property here is for sale. What is Kittery Point's loss is Bangor's gain. They are desirable people for any place.

Miss Susie Seaward who has been spending the summer at Kennebunk is visiting her sister, Mrs. Frank Gotchell

Albert Caverno is enjoying a vacation from the navy yard and is spending a few days with relatives in Leo, N. H.

Miss Nellie Lewis, Miss Mildred Sawyer and Miss Marion Tobey are spending the day in Fall River, Mass., attending the Luther—Lewis nuptials.

First Congregational Church

10 a. m., Morning worship. Sermon by the pastor, Rev. John Graham.

12.15 Sunday school.

7 Evening service.

First Christian Church

12.30 Sunday school.

2 p. m. Special service conducted by Chaplain H. E. Rountree, U. S. N. Sub ject "Efficency of the Kingdom."

7.30 Evening service, "Financing the Kingdom."

COMMANDER OF S-5 IN PREVIOUS ACCIDENTS

New London, Conn., Sept. 4—It was learned tonight at the New London submarine base that Lieut. Commander Cooke of the submarine S-6 was stationed at the submarine base for a while.

He has been in two previous submarine mishaps. He was in command of the E-2 when sh blew up at the Brooklyn Navy Yard, and also was in command of an O-boat which started from New London for Bermuda last spring. A ventilator on the O-float was left open, the submarine swamped and went down, but the crew managed to right her and escape.

TO CLEAN UP MOVIE STUDIOS

New York, Sept. 4.—Movie villains in the studios about New York had better confine their villainy to make-believe, because the "rotten" moral tone of some drama factories is due to be elevated by Assistant District Attorney Kilroe.

Kilroe, moved by the tearful testimony of Emily Marceau, 23, an actress said a crusade to clear up the situation would begin right away. Miss Marceau testified that Smythe Addison, for a director for Metro, tied her helpless in a chair and later struck her and knocked her down because she resisted his advances. Addison was fined $20.

PEPPERRELL COVE

Pepperrell Cove, Sept. 4.—Folly Island Beacon, Cape Porpoise, has been rebuilt.

"Come Kiss Me" she sings as the boy leaps to the footlights. Did you ever sit in a darkened theatre and have a perfectly fetching young woman, with tawny hair and blue eyes and all that sort of thing, step toward the footlights, stretch out her arms to you and in sweet troubled tenderness warble "Won't you come to my arms and kiss me?" This is what happened to a man 19 years old, unchaperoned, in a theatre in New York. He did not know at first whether it was an inquiry or an invitation. Persuaded it was an invitation, he mounted the stage and threw his arms around the sweet young singer and landed in the police court and asked the Judge what would you have done under similar circumstances. $500, for hearing on Friday, replied the judge.

Miss Emily Harvey of Gerrish Island made us a visit today and we enjoyed it. She has as guest Mrs. Douglas Harvey of Chicago who expects her husband soon.

We hauled up a summer pot today with 31 cunners, all large ones, three measured 14 inches, 13 inches and 13 inches respectively. They were some cunners.

Schooner yacht Thorlinind, W. B. Eaton, arrived from the east and anchored in Pepperrell Cove.

They are still at work on the Spruce Creek R. R. bridge. They have done a fine job there; been to work all summer.

There are 200 vessels and motor boats and yachts go through Annisquam Canal every day during the summer.

We believe as many as that would pass through the Portsmouth Canal when built.

The gunboat Chesapeake, formerly the Ranger, is in our harbor.

How old was Ann? applies to all women now. Maine legislature should have exempted women from telling their age when registering.

Appleton Farm has been full of boarders all summer. It is pleasantly located on Spruce Creek.

All traffic records since the opening of the Panama Canal were broken during the month of August, 300 ships passed through the waterway and tolls aggregating $886,202.

POLITICAL ADVERTISEMENT. POLITICAL ADVERTISEMENT.

Republican Candidate for County Commissioner

Sherman T. Newton

Primaries Sept 7, 1920

I do not believe in life tenure. To be fair I do not believe our city entitled to two Commissioners. The rest of the county should be recognized. To elect two Commissioners from this city would not be good party politics and a disaster to the party in the future.

Remember My Motto--"Live and Let Live"

A HARD PARTY WORKER FOR MORE THAN THIRTY YEARS.

A change will do no harm. Therefore I feel free to ask every Republican lady and gentleman in our city to cast their ballot for me.

If anybody does not understand marking their ballot it is no disgrace to ask for assistance from the ward officers.

Sincerely yours,
SHERMAN T. NEWTON.

KITTERY

Kittery, Sept. 4.—George Hayford is the guest of relatives here for a week.

Mrs. Walter Kelley of Nashua, N. H. has been the recent guest of Mrs. Henrietta Fernald of the Intervale.

Mrs. George Lord who has been the guest of Mrs. Annie Crowell of Philbrick Road for two weeks, returned to her home in East Weymouth, Mass., today.

Mrs. Emma Guild of Old Orchard, Me., has been the recent guest of friends in town.

Oscar Keene who is employed in Lynn, Mass., arrived here last evening to remain over Labor Day with his parents.

Mrs. Emma Thompson of North Berwick, Me., is the guest of her daughter, Mrs. Leigh Pray of Philbrick Road.

Mrs. Albert Cottrell of Stratham, N. H., is the guest of her son Maurice Cottrell of Rogers Road.

Mr. and Mrs. J. A. Grant have returned from Old Orchard where they were the guests of friends.

Miss Marion Petrie, who passed a vacation with her sister in Northeast Harbor, Me., has returned and resumed her duties as district nurse in Kittery and Eliot.

Mr. and Mrs. Wilbur Keene of Bennington, Vermont, are the guests of Mr. and Mrs. Mark Keene of Woodlawn Ave.

Mrs. George Tuttle who has been the guest of friends here has returned to her home in Old Orchard.

Raymond Thompson who has been the guest of his sister and family has returned to his home in Hebron, Me.

Mr. and Mrs. Edwin Waterhouse and Ira Storer of Philbrick Road left today for Hartford, Me., to be the guests of relatives for a week. They will also attend Canton, Me., Fair.

Rev. and Mrs. Addison who have been the guests of Chaplain and Mrs. A. J. Hayes of Wentworth street have returned to their home in Boston.

The First Methodist church of North Kittery will hold a community picnic at York Beach on Labor Day. Convenience will be by autos. The suggestion is made that those who have cars will carry their friends and neighbors less fortunate to the trolleys. Every one is invited to join the company.

Robert Eveleth who has been passing the summer here with his parents has returned to Poland, Me.

"I'd like to see a world so full
Of such prosperity
That not a single human soul
Would need our charity
And every mortal being in
Our little earthly zone
Should have his daily chance to win
And winning hold his own."

People's Society, North Kittery

Rev. H. W. Brooks, pastor.

10.45 a. m. Morning worship with sermon. Text from Revelations 21-22. And I saw no temple therein—

12 m. Sunday school.

7.30 p. m. Evensong. Short address. Special music morning and evening.

First Methodist Church, No. Kittery

Rev. B. F. Wentworth, pastor.

10.45 a. m. Morning worship with sermon, "God's Advertising."

12 m. Sunday school.

7.30 p. m. Evening service. "Ravenous Wolves."

Second Methodist Church

Rev. Louis S. Staples, pastor.

10.00 a. m. Sunday school.

11.00 a. m. Morning worship with sermon, "Christ in American Industries." Sacrament of the Lord's Supper.

Epworth League will be omitted.

7.00 p. m. Institute Echoes. Delegates from the Institute will give their views.

Second Christian Church

Chaplain Rountree, U. S. N.

1.45 a. m. Morning worship with sermon.

12 m. Sunday school.

5 p. m. Christian Endeavor.

5 p. m. Vesper service.

At the Second Christian Church on Sunday morning, Mrs. Huntoon will sing. Mrs. Allison Hayes will sing at the vesper service.

Call phone 297-R with news items from Kittery and vicinity. Call evenings when possible. ho tf s14

Dancing at the Pepperrell House, Kittery Point, every Friday evening at 8.00 p. m. Music by "The Boys That Put Pop in Pepperrell." A good time guaranteed. h tf s2

KITTERY WOMEN NOTICE

So that the women of Kittery may register to vote at the state election Sept. 13, the office of the Board of Selectmen will be open every day from 2 to 5 p. m. from Sept. 6 to Sept. 11. Every woman should see that her name is on the voting list so that she may exercise her right to vote in this election. This is a duty that every woman owes her country, state and town.

MRS. M. F. WENTWORTH,
Chairman Republican Woman's Com.
h 6t s1

WOOD TO MACHINE saw. Also hard wood for sale $15.00 per load, sawed and delivered. Wolf Eldredge, Phone 1369-W.So. Eliot, Me. h 1m in25

SUFFRAGE ACTION GOES TO GOVERNOR

Nashville, Tenn., Sept. 4.—Gov. Roberts received yesterday a transcript of proceedings last Tuesday in the House of Representatives when a vote of non-concurrence in the Senate action on the suffrage ratification resolution was taken. The Governor has been requested to certify this action to Secretary Colby at Washington and anti-suffrage leaders said he had told them he would do so.

$50,000 TRUST FOR EXETER HOSPITAL

Exeter, N. H., Sept. 4—Ambrose Swasey of Cleveland, native and summer resident of Exeter, has created a trust fund of $50,000 for the benefit of Exeter Cottage Hospital. In a letter received by the Hospital authorities, Mr. Swasey says the fund is composed of securities reckoned at par value.

W. H. Wilkins of the Nashua Mfg. Co., and wife, are the guests of Mr. and Mrs. Charles H. Sanborn of Rye.

When your head feels like a basket of broken bottles—you need

BEECHAM'S PILLS

Stomach or bowel disorder poisons the blood and thus irritates the rest of the body.

Largest Sale of Any Medicine in the World. Sold everywhere. In boxes, 10c., 25c.

Ford

THE UNIVERSAL CAR

WE ARE ABLE
TO MAKE
IMMEDIATE DELIVERIES
ON SEDANS
FOR THE NEXT TEN DAYS

BROOKS MOTOR SALES

Hanover Street (Foot of Pearl)

Telephones—Portsmouth, 1530; Hampton, 141-2.

The Modern Table Drink

A combination of good flavor, economy, efficiency and health satisfaction

INSTANT POSTUM

This pure and wholesome beverage contains none of coffee's harmful ingredients. Especially valuable in families with children.

Sold by all Grocers

Made by Postum Cereal Co., Inc., Battle Creek, Mich.

POLITICAL ADVERTISEMENT. POLITICAL ADVERTISEMENT.

The Tribute of a Foe

Fred C. Demond, Esq., though opposing Senator Moses' renomination, says of him:

"Gifted with a keen and alert mind and an extraordinary command of language, he is a brilliant debater."

"By reason of his natural ability and his thorough training in the school of politics, he is a very skilful political strategist."

"His ability is beyond question."

"He looks upon his party more as an end in itself."

That is to say:

MOSES IS AN ABLE MAN
AND A REAL REPUBLICAN

Why Change?

Primaries—Tuesday, Sept. 7

Moses Campaign Committee, Hotel Orrington, Manchester, N. H.,
L. E. Shipman, Secretary.

FOR ALL KINDS OF

General Machine Work

GO TO

Allen & Martin Machine Co.

Opposite B. & M. R. R. Station

Tel. 1421-W. 238 Deer Street

Portsmouth joins in the third annual drive for better motion pictures

WE prophesied that 1920 would be the greatest year in the history of the screen.

It was—and is!

Never before were there such pictures as Cecil B. DeMille's "Male and Female" and "Why Change Your Wife?", George Loane Tucker's "The Miracle Man", John Barrymore in "Dr. Jekyll and Mr. Hyde", George Fitzmaurice's "On With the Dance!", "Everywoman", directed by George Melford, William D. Taylor's "Huckleberry Finn", and William S. Hart in "Sand".

All these are Paramount Pictures, and there were 100 more just as good.

Paramount has 104 even finer pictures in store for you in the new season that opens on September 5th. The theatres that will show these new Paramount Pictures in the twelve months to come are inviting you to join in the celebration.

Paramount Week is the time when there is proof a-plenty that there is an abundance of good pictures. It marks the opening of the fall season—the refreshing indication that the hot weather is over and the best show-time of all the year is here again!

All the best theatres are showing Paramount Pictures this week. *Celebrate by going!*

At all these theatres, all this week—Paramount Pictures will be shown.

OLYMPIA----PORTSMOUTH

MONDAY, SEPT. 6 — **TUESDAY, SEPT. 7**

Robert Warwick in "JACK STRAW"

Dorothy Dalton in "THE DARK MIRROR"

WEDNESDAY, SEPT. 8 — **THURSDAY, SEPT. 9**

Jack London's Best "THE SEA WOLF"

FRIDAY, SEPT. 10 — **SATURDAY, SEPT. 11**

Bryant Washburn in "MRS. TEMPLE'S TELEGRAM"

Marguerite Clark in "EASY TO GET"

SUNDAY SERVICES

St. John's Church

Fourteenth Sunday after Trinity. Holy Communion 8 a. m. Holy Eucharist and sermon 10.30 a. m. Evensong and instruction 7.30 p. m. Friday, evensong 7.30 p. m.

Bethany Church, Rye

Divine worship at 10.45 a. m. (Standard time) The pastor preaches on "The Hour is Come to Glorify the Son of God" The sermon will be followed by the communion of the Lord's Supper. The sessions of the Bibe school will be resumed Sunday and will meet at noon as usual. The evening meetings will begin next Sunday, Sept. 12th with stereopticon views of Hawaii and a story of the Christian Missions there.

First Church of Christ Scientist No. 2 Market Street

Services, Sunday morning at 10.45 and Wednesday evening at 7.45, subject, "Man" Sunday school at 11.50. A free reading room is maintained at the same address. Open to the public daily except Sundays and holidays from 2 to 5 p. m. (Advanced time.)

South Eliot, Advent Christian Church

Services for Sunday, unday school 1.30 p. m. Preaching at 2.30 p. m. by rev. F. E. Banks, pastor of the Advent Christian church, Portsmouth, N. H. Preaching at 7.30 p. m. by Rev. C. H. Berry, pastor of the Methodist church, South Eliot, Me. (Union service) Above services by daylight savings time.

Court St. Christian Church

Services will be resumed after the months' vacation. 10.30 morning worship Rev. Mrs. Winnifred T. Coffin of Kittery Point will preach. Communion service follows the morning service. Bible school at 12 m. 6 o'clock Junior C. E. prayer meeting, leader, Miss Louise Pray, 6.15 Senior C. E. meeting leader, Joseph Philbrick. 7.30 regular evening service preaching by Mrs. Coffin. Tuesday the monthly business meeting and social in the vestry at 7.30 p. m. Wednesday regular prayer meeting at 7.30 p. m.

Peoples Baptist Church

Rev. J. R. Randolph, pastor preaching at 11 a. m., followed by Baptism. Sunday school at 12 m. B. Y. P. U. at 7 p. m. Preaching at 8 o'clock. Prayer meeting Friday evening at 8 o'clock.

Christ Church the Peace Church Fourteenth Sunday After Trinity Peace Day

The fifteenth anniversary of the signing of the Treaty of Portsmouth and the holding of the Peace Thanksgiving service. The Peace service will be held at 10.30 a. m. the citizens of Portsmouth are cordially invited. There will be a short retreat for men beginning at 7.30 p. m. Sunday evening. Address and compline at 9.30 p. m. Corporate communion on Labor Day at 7.30 a. m.

Music at 10.30 a. m.—

Processional, Holy, Holy, Holy Lord, Hopkins
Kyrie Adam
Sequence, O God, Love, O King of Peace Baker
Credo Loveday
Offertory, Peace I Leave With You Roberts
Sanctus, Benedictus, Agnus Dei Loveday
Gloria In Excelsis Plainsong
Post Communion, Praise the Lord O, Jerusalem Maunder
Processional All Hail the Power of Jesus' Name Shrubsale

Music at 7.30 p. m—

Processional, Holy, Holy Holy Lord Hopkins
Versicles and Responses Ely Use
Psalter Gregorian
Antiphon, Jesus Calls Us All the Tumult Jude
Magnificat Simper
Anthem, Peace I Leave With You Roberts
Offertory, Praise the Lord, O Jerusalem Maunder
Litany for Peace
Processional, All Hail the Power of Jesus' Name Shrubsale

Middle Street Baptist Church

Rev. Wm. P. Stanley of Gloucester, Mass., will preach both morning and evening at 10.30 and 7.30 respectively.

General session of the Sunday school will be held in the Chapel at the noon hour.

Men's and Young Men's Bible classes will be held in the Annex. All men are invited.

Friday, regular weekly prayer meeting in the Annex at 7.45 p. m.

Strangers are always welcome to our services.

North Congregational Church

Morning worship at half past ten o'clock, with preaching by the pastor. Theme appropriate to Labor Sunday.

CANDIDATES WORKING HARD FOR PRIMARIES

With but a few more days left to the primaries, the various candidates for office are getting very busy and politics evident everywhere one goes. It is being talked of in the houses and on the street.

In the homes there has been probably more political discussion than ever, at least in some families and husbands, fathers and older brothers are busy showing the women how they should mark their ballots. There is a vast amount of mud slinging going on with a lot of improbable stories, but the ordinary person simply discounts this stuff and the greater majority having already made up their minds are unshaken by this last hour inside stuff, the greater part of which are lies. The main fight is over the senatorial nomination but it is conceded that Senator Moses will be returner by a handsome majority, at from two to three to one for Spaulding.

There is a lively fight between the three candidates for Governor and the impression seems to be that Brown is the likely winner. The Congressional fight between Congressman Burroughs and Benjamin Bartlett is not attracting much attention, it is conceded that Burroughs will carry the district.

Next in importance is the fight for the councillor for this district with three candidates in the field and all working over time. This will it is figured by the politicians be a tight fight and the vote may surprise everybody.

In the county there are two candidates for County Solicitor both from this city, Jeremy H. Waldron and Edward H. Adams and both are very active.

There are six candidates for Commissioner and with only three to be so lected. Two are from this city and it is the merriest fight that has taken place in the country for many years. All of the candidates are hustling and it is not improbable that both of the Portsmouth candidates may be elected.

The women appear to take but little interest in the ticket other than the senatorial fight, the suffragists, that is many of them, are bent on one thing voting against Senator Moses because he had the courage to say that the majority of the women in the state did not want to vote. The suffragist are however not in that majority by any means in the registration and hundreds of women have registered solely for the purpose of voting for Senator Moses, to repudiate the claims made that the women could be swung to any one candidate. In this city it will be very surprising if Senator Moses does not get the majority of the women' vote.

ENGLISH STEAMER SAILS DESPITE STRIKE

(By Associated Press)

Boston, Sept. 3—The Leland steamship Nitonian sailed for London this afternoon after being delayed 72 hours by the strike of longshoremen and freight handlers in sympathy with Ireland. The work of loading was finished by eighty strike breakers. Forty strike breakers were at work on the Caledon inn and some progress was made. There are about 30 longshoremen out.

LEGION TO HOLD BOXING SHOW SEPT. 15

The Frank Bouma Post American Legion are to hold a boxing show at Freeman's hall on Wednesday Sept. 15, and James McCarthy chairman of the committee have arranged a fine bill for that date. The Legion will try and produce a well balanced show with as good men as can be secured.

The card will have for the feature bout "Dummy" Burns of Lynn and Young Poolor of South Brewer, Me., the lad who got the decision over Hammerhig Howle here some weeks ago. The semi finals will be between Young Stillway of the U. S. S. Comorant and "Dusty" Dumont of Biddeford. The preliminary will be Young Kid West of Lynn and Kid Richards of Rochester.

Chevrolet Cars

THE PRODUCT OF EXPERIENCE.

See the New Enclosed Models.

Portsmouth Motor Mart

Bring Your Broken Parts To Us

WE DO ACETYLENE WELDING AND BRAZING OF ALL KINDS.

Marine engine work a specialty.
Auto-generator and starter repairing by expert men.
Batteries charged and for sale, all work guaranteed.
Auto supplies, tires and used parts for every make car regardless of year made.
Scored cylinders can be repaired by our process without pre-heating.
General machine work.

AGENTS WALKER-JOHNSON TRUCKS.

T. SYMINGTON

Rock St., Next Brooks Motor Sales.
Tel 332-M. Terms Cash

PASTEURIZATION AND CIVILIZATION

Although our ancestors may have indulged, no educated person today eats raw meat because of the danger to health and because it would be considered unsanitary and uncivilized. The same reasoning applies to raw milk which is even more susceptible and liable to contain disease germs than raw meat.

SCIENCE HAS PROVEN

that milk and cream instantly heated to 145 degrees and held at that temperature for thirty minutes and then instantly cooled to below 50 degrees, sealed and kept cold is not changed chemically in composition, taste, or nutritive value, but is

MADE ABSOLUTELY SAFE.

This was discovered by the great French Scientist, Pasteur, and is called Pasteurization, which means civilization as regards milk for human consumption.

The volume of business made possible by a central modern milk plant enables the sale of this superior and safe product at 16 cents per quart delivered to all parts of the city.

PORTSMOUTH BADGER FARMS CREAMERY

160 Bow Street. Tel. 1139-J

Children always enjoy

POST TOASTIES

With good milk, cream or fruit juice, these superior corn flakes make an ideal breakfast or lunch for young folks and grown-ups.

Easy to serve. No waste. Delightful

Made by Postum Cereal Co. Inc., Battle Creek, Mich.

When you invest your good, hard cash in a ROOF, you have a right to expect at least four things of it. CERTAIN-TEED ROOFING is a 4-fold quality product. It recommends itself to you because it will give you weather and fire protection, and because it is economical and easy to lay. Have you seen our stock of CERTAIN-TEED STRIP SHINGLES in both red and green? They lay and stay flat on the roof. They cost less than wood shingles today, and are guaranteed for ten years. Let us show you what we have.

C. E. WALKER & CO.

State, Daniel and Water Streets. Telephones 236 and 237

HOTEL PARKFIELD

Kittery Point, Me.

Reservations for the Winter Should Be Made at Once.

Excellent Table—Reasonable Rates.

Rooms en suite for families, or single rooms. Shower baths and baths on every floor. Steam heat and electric lights throughout. All large, light, airy rooms. Directly on car line, 20 minutes to Portsmouth and Navy yard. Call 295-22 or see Manager Moore.

THE PORTSMOUTH HERALD

Established September 23, 1884.

Published every evening, Sundays and holidays excepted, by The Herald Publishing Company. Terms—$5.00 a year when paid in advance; 50 cents a month; 2 cents per copy, delivered in any part of the city or sent by mail. Communications should be addressed to F. W. Hartford, Editor. Advertising rates reasonable and made known upon application.

Entered at the Portsmouth, N. H., postoffice as second-class mail matter.

FOR PORTSMOUTH AND PORTSMOUTH'S INTERESTS

A PAPER FOR THE PEOPLE.

Telephones—Editorial, 38; Business, 57.

MEMBER OF ASSOCIATED PRESS—The Associated Press is exclusively entitled to the use for republication of all news credited to it or not otherwise credited in this paper and also the local news published here. All rights of republication of special dispatches herein are also reserved.

Portsmouth, N. H., Saturday, September 4, 1920.

An Ambitious and Risky Proposal.

Rev. W. M. Tippy, executive secretary of the Social Service Commission of the Federal Council of the Churches of Christ in America, issued in New York last Sunday a Labor Sunday message calling upon church and pulpit to interpose in strikes and endeavor to compose the differences between capital and labor. As reported, Mr. Tippy said the church must stand for the right of labor to organize and take collective action, under proper restraints and safeguards for the public welfare; that it should not be prevented from taking this step either by reactionary employers or by the evils in the labor movement. He spoke of the tremendous losses suffered through strikes last year and said that still deeper perils lie in the threatened destruction of the spirit of co-operation and good will between capital and labor. Continuing he said: "The church watches the deepening conflict with profound concern. It cannot stand aloof. At whatever risk of becoming involved in the controversy it must go into the midst of the contending forces; if possible, between them. It must bring to bear every ounce of influence which it possesses to bring these contending groups together and to induce them to work out permanent and effective means of co-operation."

There can be no mistaking the motive of Rev. Mr. Tippy, which is of the highest, but the church needs to have a care as to how it goes about this business in case it decides to attempt a task at which, thus far, all others have failed. It is easy to say that the interests of labor and capital are mutual, that they should work together in confidence and harmony, that each should respect the rights of the other and that both should respect the rights of the public. All this has been said many times and yet conditions are far from ideal.

If Mr. Tippy thinks the church can step into the gap as a mediator or arbitrator and straighten out this matter off-hand he is laboring, there is reason to fear, under a serious mistake. Many efforts have been made by men with the best of intentions and most unselfish motives to eliminate the industrial troubles with which the country is afflicted, but the success of these efforts has been far from complete. The trouble persists and the end is by no means in sight.

And there is no reason to believe that the trouble can be removed by "direct action" on the part of the church. Should that organization interpose itself directly into this struggle the chances are that it would not only fail to achieve its purpose, but suffer seriously in the attempt.

The church has its place in the world, and it is a very important place. But it is not called upon to stand, physically, between the warring armies of capital and labor. Its influence must be brought to bear in other ways. Its mission is to lead not drive, men to honorable living and mutual trust and helpfulness. When it has succeeded in doing this it will not need to talk about "interposing in strikes," regardless of "reactionary employers" or the "evils of the labor movement." And it is probable that the church will recognize this fact in spite of Rev. Mr. Tippy's apparent readiness to "get into the game."

Members of the Maine Legislature have inspected the Executive Mansion, which was formerly the home of James G. Blaine, and found it to be all that could be desired. The occasion was an "at home" given by Governor and Mrs. Milliken to the legislators and Executive Council.

The worst storm of the season swept through parts of the Connecticut valley and Eastern Massachusetts last Tuesday, causing loss of life and great destruction of crops and property. It was a more striking reminder of the kind of storms they have in the West than is often experienced in this part of the country.

Boston is talking of having a monster torchlight procession just before election. The mere suggestion reminds one of the days when torches and red fire played a larger part in stirring campaigns than they have in recent years. But possibly it is time for another taste of the enlivening custom of the good old days.

The Tennessee Legislature is trying to revive the tussle over ratification of the suffrage amendment. Too late.

President Porras of Panama recently stated in New York that the cost of living is very reasonable in his country. Now, all aboard for Panama, where not only can one live within his means, but also get a drink!

Readers of police court reports from Boston will not be surprised to learn that Suffolk County is building a large addition to its jail.

The government has ceased "tailing up" the railroads, which it has been doing for the last six months at a cost of $100,000,000 monthly, according to a dispatch from Washington. It was high time to quit.

K. OF C. BASEBALL TEAM, WINNERS OF THE SUNSET LEAGUE AND STATE CHAMPIONSHIP

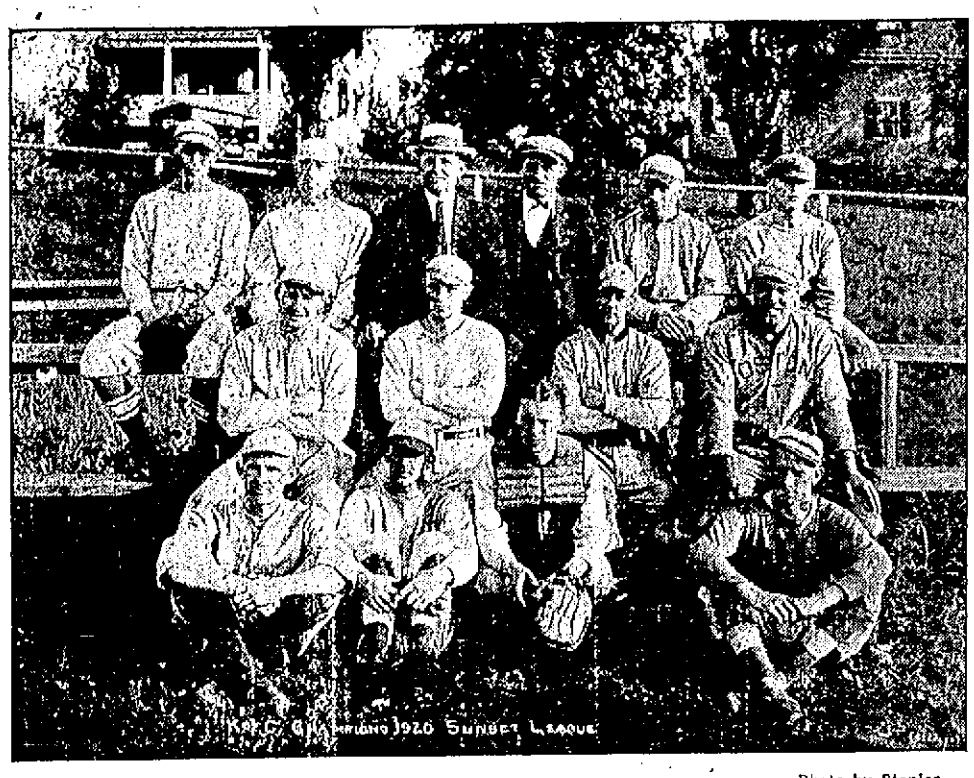

—Photo by Staples.

Left to right, Top row—Waite, Vaughan, Ferrin (Manager), Lyons (Mascot), McWilliams, Palmer.
Second row—Kincaid, Proulx, Hughes, Morrissey.
Bottom row—Monk, Scruton, Thomas, Driscoll.

Portsmouth Council, 140, K. of C., winners of the Sunset League championship this season were represented by one of the fastest teams seen in this vicinity for some time.

The team was captained by Proulx, a Franklin boy employed at the Internal Revenue office. Proulx, together with Kincaid and McWilliams, a Portsmouth boy who was on the St. Anselms College nine this spring, comprised a well balanced outfield. Kincaid and Proulx were among the leading sluggers in the league.

The infield was composed of Jack Waite at first, Hughes second, Palmer at short and Morrissey at third and their work was a revelation to local fans. Palmer and Morrissey are Boston College players who were employed at the Wentworth this summer.

Charlie Scruton, of last year's Navy Yard nine was the mainstay in the box and unquestionably ranks as the steadiest twirler seen here in years. "Pug" Driscoll, Monk and Horan also pitched some games for the Council. Charlie Thomas was on the receiving end and did very creditable work. "Paddy" Hanlon, a popular enlisted man who has played here for some years also caught some games.

McWilliams, also proved valuable by being used as an utility infielder.

Barney Ferrin was manager and deserves much praise for his handling of the team. Credit also should go to Ray Vaughan, an old time ball player who acted as coach.

The Knights deserve hearty congratulation for their win and it was popular with the majority of the fans, it being their first pennant in the ten years of existence of the local league. They made a wonderful uphill fight and to cop the honors had to defeat both the P. A. C. and the Legion, the other two contenders, in the last week of the season. Both games were won by 1 to 0.

The Knights games:

June 8—K. of C. 2, Y. M. C. A. 1.
June 11—K. of C. 1, Ft. Constitution 0
June 21—K. of C. 2, Navy Yard 1.
June 23—K. of C. 0, P. A. C. 6.
June 30—K. of C. 1, Hooper Post A. L. 2.
July 6—K. of C. 2, Y. M. C. A. 0.
July 9—K. of C. 11, Fort 2.
July 15—K. of C. 2, Navy Yard 0.
July 21—K. of C. 1, P. A. C. 3.
July 27—K. of C. 4, Legion 0.
July 29—K. of C. 3, Y. M. C. A. 2.
August 4—K. of C. 5, Fort 0.
August 11—K. of C. 5, Navy Yard 2.
August 17—K. of C. 1, P. A. C. 0
August 23—K. of C. 1, Legion 0.
August 27—K. of C. 6, Durgins of Concord 5, nine innings.
August 31—K. of C. 0, Durgins of Concord 0, five innings.
Total—K. of C. 47, opponents 25.

Final standing:

	W.	L.	Pct.
K. of C.	12	3	.800
P. A. C.	11	4	.733
Legion	10	5	.667
Navy Yard	6	9	.400
Y. M. C. A.	4	11	.266
Fort	2	13	.133

NAVY YARD NOTES

Put in For Coal

The Pennsylvania training ship Annapolis with reserves put in at the local yard today for a supply of coal. The ship is returning from a cruise along the coast of New England.

Only One More Half Holiday

Next Saturday will be the last half holiday of the season for the yard employes.

Sunday Services

The second part of the picture subject "My Own United States" will be shown in the yard auditorium during the Sunday evening services, and will feature Arnold Daly. Chaplain Charlton will speak on the following subject, "A Man's Gift Makes Peace for Him Before Great Men." Mr. Sprague will sing and Mrs. Allison J. Hayes will be the pianist.

Can Travel Cheap

The Commander-in-Chief of the Spanish-American War Veterans has notified the members of the organization that they can travel at the rate of 1 cent a mile to the National Convention at St. Louis. Other details will be given out concerning the convention at the next meeting.

Make Call for Four

The labor board made a call for one rigger, one patternmaker and two boilermaker's helpers today.

Bureau Chief at Local Yard

Rear Admiral Robert M. Coontz Chief of Bureau of Operations arrived at the yard early this morning coming from Bar Harbor via Dover, when he was met by automobile. At the yard he was received with full military honors, With the Commandant of the Yard, Industrial and Supply officers, he began a tour of the yard shortly after his arrival. He left for Boston on the 4.55 p. m. train and will join his family who are the guests of Civil Engineer L. F. Gregory at the Charlestown navy yard. On Sunday he will inspect the navy plant at Squantum.

Arriving From the South

Several naval reserves are arriving from southern states and are being quartered on the yard receiving ship. Later they will go on duty on Eagle Boat 36 which has been assigned to the southern naval district for training purposes.

POLITICAL ADVERTISEMENT. POLITICAL ADVERTISEMENT.

LETTER FROM DR. JOHN H. NEAL

Portsmouth, N. H., August 23, 1920.

Editor Exeter News-Letter.—In a recent issue of your paper there appeared a political advertisement. I refer to that of Hon. Albert Hislop as a candidate for the Governor's Council. I am interested in this matter, as I am a Republican candidate for the same office. Mr. Hislop's advertisement was signed "Republican City Committee, E. L. Guptill, Chairman, Ceylon Spinney, Secretary, No. 276 State St., Portsmouth, N. H." On August 21, 1920, I consulted Mr. E. L. Guptill. I asked him whether or not there had been a meeting of the Republican City Committee of Portsmouth since the present campaign had been under consideration, and he informed me that there had been such a meeting. I questioned him as to the date of the same. He stated that he could not just remember. I questioned him as to the record of the meeting and his reply was "There are no records and there is no need of any."

I then consulted Mr. Spinney, who informed me that there had been a meeting of the Republican City Committee and he further stated that Mr. Hislop was endorsed by that meeting. He stated also that he could not remember the date of the meeting and that he had no records of the meeting. I requested of Mr. Spinney a list of the members of the committee and he informed me that he had no such list and had never had any.

Assuming for the purpose of argument only that the Republican City Committee of Portsmouth held a meeting and endorsed Mr. Hislop as a candidate for Councillor to be supported by the Primaries on September 7, 1920, I submit to you, and through your paper to the Republican voters of the Second Councillor District, the following proposition, namely: Is it a legitimate function of the Republican City Committee of Portsmouth, or any other city, or any town, to endorse or otherwise promote the candidacy of any Republican for nomination to any office? Or, on the contrary, is it not the duty of the Republican City Committee of Portsmouth (as such) to refrain from participation in the primaries and devote its energies solely to the election of Republicans who may appear on the ballot November next?

Mr. Hays, chairman of the National Republican Committee, stated distinctly and clearly that it was not his duty to participate in the selection of candidates for the offices of President and Vice President, but that it is his duty to assist in electing the candidates selected by the convention.

Very truly yours,

DR. JOHN H. NEAL,

Republican Candidate for Governor's Council.

FEDERAL PERMIT FOR MAKING CIDER

Proprietors of Apple Mills Must Also File $2,000 Bonds.

Franklin, Sept. 4—Proprietors of cider mills have received communications from those who are enforcing the prohibition law, calling attention to the necessity of securing a federal permit and of filing a 2,000 bond before operating their apple juice factories this year. They must also register the names of all persons for whom they press the apples into cider, as was required last year.

When the apple juice is sold to vinegar makers, if the liquid contains more than 1-2 per cent alcohol, the cider man must see to it that the vinegar maker is properly bonded and equipped with a federal permit.

The communication announces that the federal and state prohibitory enforcing officers are cooperating in the enforcement of these laws.

Last year there was more casks of cider made in this vicinity than ever before, it was claimed, but this fall, the outlook is for a smaller quantity being manufactured.

Last spring a big crop of apples was predicted, but conditions have been unfavorable for development of fruit and apples for household use as well as for cider making are comparatively scarce.

CHINESE PARENTS SELLING GIRLS IN FAMINE REGION

Ten Dollars a Head for Those Ten Years of Age—Food Shortage Due to Drought, Locusts

Peking, Sept. 3—Parents are selling girls in famine-ridden districts south of Peking, according to advices received today. Girls ten years of age have been sold for $10 according to a petition for relief sent to the Ministry of Interior. The famine is due to drought, locusts and the recent devastation by fighting troops.

POLITICAL ADVERTISEMENT. POLITICAL ADVERTISEMENT. POLITICAL ADVERTISEMENT. POLITICAL ADVERTISEMENT.

A Clean and Winning Campaign

Albert O. Brown has won friends and made supporters among both men and women by the cleanness of his campaign for the Republican nomination for governor.

He has been content to win on his own merits.

In the announcement of his candidacy he placed the welfare of the party above his own ambition.

He welcomed his opponents to a friendly contest in the primary.

No word has he spoken to their detriment; and no word has he countenanced that would reflect upon their merits.

The advocates of his nomination have dwelt solely upon Mr. Brown's qualifications and the advisability of his nomination.

From Coos to the Sea his concession of the right of others to aspire to the position he seeks has established for him enthusiastic support.

Voters have recognized his especial equipment for the Governorship.

They know that his administration will be as clean as his campaign; and that the state will profit by such a broad minded Governor.

In all the attributes that go to make a wise Chief Magistrate Mr. Brown stands pre-eminent.

Knowledge of state affairs, business experience, legal equipment and familiarity with the needs of the people are among the qualifications that commend him to the voters.

His nomination is assured. It will bring no regrets. The people rally to a candidate who is big enough to be generous to his opponents.

Mr. Brown's Nomination Means Victory at the Polls!

Brown-for-Governor Club, Thomas R. Varick, President, Manchester, N. H.

FIRE STARTS IN NASHUA COAL PILE HOLDING 14,000 TONS

Nashua, Sept. 4—Fire started in a pile, containing 14,000 tons of coal, at the Natua mills, and the mill firemen are working hard to get same under control. The fire is in the big coal shed, and already has burnt out over 25 of the stringers, so that no coal can be brought in. Men are working hard to turn over the pile, but the gas future bother them greatly. It is expected that it will take several weeks before the fire can be put out. The damage could not be estimated this afternoon.

POLITICAL ADVERTISEMENT. POLITICAL ADVERTISEMENT.

REPUBLICANS—MEN AND WOMEN OF NEW HAMPSHIRE!

DO YOU WANT MOSES "THE SERVANT OF PRIVATE INTERESTS"

TO REPRESENT YOU IN THE U. S. SENATE?

This is the same Moses of Mt. Washington Lumber Co. Scandal!

GEO. H. MOSES Opposed a Vital Public Measure Because He Was Told to by a Private Corporation.

Admission of Moses to Harry J. Barnard, former New Hampshire State Chemist—

"The ..... Corporation is not in favor of this measure and since it is ..... industry I HAVE TO OPPOSE THE BILL."

This Corporation now says that Spaulding must be defeated!

GEO. H. MOSES Would Sacrifice Business in General in order to Befriend the Beef Trusts.

When a bill was about to pass providing for regulation of the Packers, Moses tried to protect them by proposing an amendment that would place ALL BUSINESS UNDER LICENSE AND REGULATION BY THE GOVERNMENT.

Questioned by a Senate Committee he admitted that he was NOT ACTING IN GOOD FAITH.

SPAULDING

WEARS NO CORPORATION COLLAR!

HE SERVES ALL THE PEOPLE

NOMINATE HIM NEXT TUESDAY

"He Can be Elected in November"

Spaulding for Senate Campaign Committee,
Room 306, Bonney Bldg., Hanchester, N. H.
John R. McLane, Secretary.

POLITICAL ADVERTISEMENT. POLITICAL ADVERTISEMENT.

WOMAN'S LOGIC

Nashua, N. H., August 30, 1920.

Hon. George H. Moses, Concord, N. H.

Dear Senator Moses:

We are glad to assure you of our hearty support at the Primary next week. Our reasons are as follows:

1. Because you are a real Republican.

2. Because we believe you have made good as Senator, and have given to the state of New Hampshire an influence in the Senate greater than usually comes to so small a state.

3. Because we believe your experience and ability entitle you to re-election.

With best wishes for your success, we are,

Very truly yours,
EMMA D. SPRING,
MRS. CHARLES T. PATTEN.

These two women are not living in the past, but have a lively appreciation of the importance of the decisions of the future.

New Hampshire Anti-Suffrage Association,
Mrs. A. T. Dudley, President, Exeter, N. H.
Grace Morrill, Secretary, Concord, N. H.

PERSONALS

Rosina Hutchings, of Atkinson st., is visiting her aunt in Cambridge, Mass.

Miss Constance Newton, of Albany, N. Y., is visiting relatives in this city.

Miss Katherine Cosgrie of Richmond street, is passing a vacation in Cambridge, Mass.

David Levy and family have changed their residence from Mardy street to Lynn, Mass.

Everett Cox, of Manchester, has returned from a vacation passed at York Beach.

George Kimball and daughter Lillian, of Burkett st., are passing the week-end in Providence, R. I.

Miss Dorothy Parsons of Rye, has accepted a position with the Portsmouth News Agency.

Arthur Griffin and family of Concord, are passing two weeks at the Sleeper Cottage at York Beach.

Senator Oliver B. Marvin has been drawn on the United States Federal jury, which sits in Littleton, Sept. 21.

Rev. Alfred Gooding and Mrs. Gooding have returned from a month passed in Chicago with their daughter.

Mr. and Mrs. Harry Saunders and family, of Melbourne street, have returned from a visit to relatives in Portland.

Charles Ackerman of De Gorhon Co. of New York, and wife, are visiting Mr. and Mrs. Charles H. Sanborn of Washington ave., Rye.

Misses Helen Lonergan and Elizabeth Wade of Lewiston, Me., are to pass the week-end and holiday as the guests of Miss Bridget Lonergan of Whidden street.

E. Curtis Matthews, Jr., is at Cape Cod for the week-end and holiday.

Robert Spur of Waltham, Mass., is passing a few days with is daughter here.

Misses Julia and Esther McKane, Mary and Anna Presecott, and Margaret Ahearn, who are employed at the Mt. Washington House, Bretton Woods, for the season, are on a week's outing at Dixville Notch after which they will return do the hotel to remain until the first of October.

Methodist Church

Rev. Paul R. Stevick, acting pastor.
10.30 a. m. "For Both Alike."
7.30 p. m. "Patriots of Peace."

Corset Shop

SPLENDID VALUES IN

CORSETS

Special Sale on Waists and Gordon Silk Hosiery

Silk Jersey Petticoats

Vanity Fair Silk Underwear

Mrs. Sarah L. Piercy

N. H. Bank Building, Rooms 1 and 2

Reinewald's Music School

TEACHES

Violin, Cornet, Trombone, Mandolin and Tenor Banjo

Agent for Holton's Band Instruments, Gibson's Mandolins.

Few Bargains in 2d Hand Instruments.

Teacher of Non-Pressure Method for Band Instruments.

R. L. REINEWALD

Ex-Bandmaster, U. S. Navy.

2 Gater Street. Phone 1156-R

CARNIVAL OPENS WITH LABOR DAY

Greatest Event of All Is Planned by Committee For Week.

Hampton Beach, Sept. 4—With the coming of Monday, Labor Day, begins the greatest of all weeks at this resort. For the past two months committees have worked and planned for the success of this, the sixth annual carnival. Chairman George Ashworth has been ably assisted by J. Frank James, A. H. Nutting, Frank J. O'Dea, Harry Perkins, William Chase, W. A. Fallon, Henry W. Ford, O. McGovern, A. Dumas, W. J. Bagley, Bryce C. Baker and Frank Austin.

In general, the committee has arranged for four daily acts of Keith Circuit vaudeville, three band concerts daily with a band of 50 pieces under the direction of Bandmaster J. W. Higgins, sensational stunts by the fastest aeroplane in the world as well as performances by "Daredevil" Jack Murphy from mid-air. The closing event of each day, weather permitting, will be a monster display of fireworks. The program for days follows:

Monday, Sept. 6—Labor Day, 8:15, ball game; 4:00, daredevil Murphy parachute jump; 4:15, band concert; 4:30, vaudeville; 6:30, band concert; 9:20, vaudeville, and 10:15, fireworks.

Tuesday, Sept. 7—Women's and Children's Day, 10 a. m., children's sports; 1:30 p. m., Nature dancing; 3, outdoor parade; 3, dare-devil Murphey parachute jump; 4:15, band concert; 4:30, vaudeville; 6:30, band concert; 9:15, band concert; 9:20, vaudeville, and 10:15, fireworks.

Wednesday, Sept. 8—Athletic and Field Day, 10 a. m., baseball game; 1:30 p. m., marathon race; 2:30, auto race; 3, athletic events; 4, dare-devil Murphey parachute jump; 4:15, band concert; 4:30, vaudeville; 6:30, band concert; 9:15, band concert; 9:20, vaudeville, and 10:15, fireworks.

Thursday, Sept. 9, Governors Day—2.30 p. m., reception of prominent speakers; 2.30 p. m., auto parade; 4:00 p. m., Daredevil Murphy, parachute jump; 4:15 p. m., band concert; 4:30 p. m., vaudeville; 6:30 p. m., band concert; 9:30 p. m., vaudeville, and 10:15 p. m., fireworks.

Thursday, Sept. 10, Civics and Trade Day Mardi Gras—2:30 p. m., clowns' parade; 3:30 p. m., Daredevil Murphy, parachute jump; 4:15 p. m., band concert; 4:30 p. m., vaudeville; 6:30 p. m., band concert; 9:15 p. m., band concert; 9:20 p. m., crowning of Queen Carnival; 9:45 p. m., vaudeville; and 10:30 p. m., fireworks.

Saturday, Sept. 11 — Rockingham County Day, 2 p. m., exhibition of products, awarding prizes; 2:30, noted speakers; 3:15, ball game; 4, Daredevil Murphy parachute jump; 4:15, band concert; 4:30, vaudeville; 8:30, band concert; 9:15, vaudeville, and 10:15, fireworks.

Sunday, Sept. 12—Revue day, 3 p. m., flight of carnival queen; 4, Daredevil Murphey parchute jump; 4:45, soloist; 6:30, band concert; 9, band concert, and 10:15, fireworks.

POLICE COURT

In the municipal court today Frank Watson who was arrested in Schneectady this week for the local police appeared on the charge of obtaining money under false pretenses. The case grew out of the payment of a hotel bill amounting to $30! with a bad check The court ordered a further hearing on Wednesday, Sept. 8.

Vincinzo Viola, a Boston man, was fined $100. and costs $6.94. The defendant was arrested about 4 o'clock in the morning on Market street with 10 gallons of alcohol which the police claim he was just about to deliver. He did not appear in court but pleaded guilty through his attorney, John L. Mitchell. The charge was illegal possession of liquor.

John Clark failed to answer to his name when called on a charge of drunkenness and the sum of $15. was forfeited which he had deposited for bail.

Another man who forfeited $10. for not appearing, was Costa Triandas. He was brought in for the violation of the hydrant law.

Rufus Woods, charged with manufacturing liquor, pleaded not guilty. The case was continued until Wednesday Sept. 8.

Why not pass the honors along Sherman T. Newton County Commissioner. Put a cross opposite his name.—Political Adv.

Why not pass the honors along Sherman T. Newton County Commissioner. Put a cross opposite his name.—Political Adv.

Miss Margaret Gifford of Berlin, N. H. is visiting Miss Ina Carll at Gray's Lodge, Eliot, where they are enjoying camp life.

THE GOLDENROD, YORK BEACH, MAINE.

Famous for its clam chowders, lobsters and Goldenrod blasses. Right where the car stops. You can't miss it.

NUPTIAL EVENT

Wedding at Home of Bride's Parents—Miss Louise Leavitt Married to Edward M. Davidson.

A wedding of local interest occurred this afternoon at the home of the bride's parents, Mr. and Mrs. Frank E. Leavitt, 162 Warren Avenue, Wollaston, Mass. when their only daughter, Miss Louise Leavitt became the bride of Edward Moore Davidson son of Mr. and Mrs. Charles A. Davidson of Cleveland, Ohio.

The marriage was the outcome of a war romance, the couple becoming acquainted in this city at the time the groom was in the naval service, and on duty here, which was the home of the bride's parents until about two years ago.

The home was prettily decorated with flowers for the occasion, and nearly 75 relatives and friends were present at the nuptials.

Music was furnished by Muscanto's Trio of Boston, and to the strains of the wedding march the bridal party entered the reception room, where the wedding service was impressively performed by Rev. Isaiah Sneath.

The bride wore an exquisite gown of white crepe meteor and veil of tulle, and carried a bouquet of bride roses in shower effect.

Miss Marion M. Robinson, of Melrose, Mass., was maid of honor, and attired in a gown of pink Georgette. Her bouquet was of pink roses.

The best man was Russell H. Leavitt a brother of the bride.

Following the nuptials an informal reception took place, after which a wedding repast was served in the dining room.

Mr. and Mrs. Davidson left on their wedding trip to Chicago, Ill., and other places of interest, and upon their return will take up their residence at 1862 East 101st street, Cleveland, O. The bride's going-away gown was of blue serge, tailor-made, worn with blue hat of same shade.

Among those present at the wedding were guests from Cleveland, Ohio, New York City, Manchester and Portsmouth.

The bride is a graduate of the Portsmouth High School class of 1918, of which she was vice-president; and a student at Wellesley College for two years. She is a member of the North Congregational Church of this city, and was active in that society. The groom is a graduate of Case College, and volunteered for service during the war, and was at this navy yard on duty for a time. He later was graduated from the ensign school, and assigned to duty on one of the transports. He has now a position as a civil engineer with the Cleveland-Youngstown Railroad.

Both bride and groom have many friends in this city, who wish them a future filled with happiness.

CONGRESSMAN BURROUGHS TO SPEAK

Congressman Burroughs will speak at the play grounds on Monday evening at 8 o'clock to explain his vote on the soldiers bonus bill. He will also give the women voters a few points on the ballot.

Miss Mary Davis of Concord, is visiting in this city.

POLITICAL ADVERTISEMENT. POLITICAL ADVERTISEMENT.

Men and Women of New Hampshire

VOTE FOR

Windsor H. Goodnow For Governor

In the Primaries, Tuesday, Sept. 7

He Is the People's Candidate—
Not the Candidate of the Corporation, the Political Machine, or the Press.

He Is a Practical Business Man—
Not a Lawyer, a Banker, a Politician, or a Servant of Special Interests.

He Is a Friend of the People—
Deals with Them, Thinks with Them and Works with Them and for Them.

He Favored and Worked for the Soldiers' Bonus.

He Favored and Worked for Woman Suffrage.

He Believes in a More Just Distribution of the Taxes—
With the burden where it can be best borne, not on the Workingman or the Farmer.

His Business Experience, His Experience in the Legislature, in the Senate, and on the Present Governor's Council, Make Him the Best Qualified Candidate for Governor.

WORK FOR— VOTE FOR—

Windsor H. Goodnow for Governor

WINDSOR H. GOODNOW COMMITTEE,
By A. G. Hazeltine, Keene, N. H.

JUDGES WILL NEED THREE MONTHS TO DECIDE CONTEST

Hundreds of thousands of replies were received in the $10,000 prize contest recently conducted by the manufacturers of the Everready Daylo, with the result that the contest department in New York was completely snowed under by the avalanche. It will take the judges, the art editors of Life, at least three months to study the returns and make their selection of the 101 prize winning answers that will receive the awards ranging from $10 to $3,000.

Replies bore postmarks from every state in the Union, as well as Alaska, Hawaii, France and England. Some of the contestants took the trouble to bring their answers to the New York office, many telegraphed them, and one sent his in from mid-ocean by wireless.

AT THE THEATRES

Colonial—Today, vaudeville and photo plays. Feature picture, "Man and His Woman," with Herbert Rawlinson and May McAvoy.

Olympia—Saturday, Harry Mowry in "The Sea Rider," Madeline Travers in "The Iron Heart."

Monday and Tuesday—Paramount Weekly starring with Dorothy Dalton in "The Dark Mirror," and Robert Warwick in "Jack Straw."

Scenic—Saturday, Billie Burke in "The Misleading Lady," Burton Holmes Travelogue, International News. Tuesday, Sept. 7 special, Kane Sisters dancing team.

Sherman T. Newton asks the party he has for thirty or more years worked for to nominate him for County Commissioner. Put a cross opposite his name.—Political Adv.

POLITICAL ADVERTISEMENT. POLITICAL ADVERTISEMENT. POLITICAL ADVERTISEMENT.

THE BRIDGE THAT CARRIES YOU SAFELY OVER

Is a Mighty Good Bridge to Stick To

Under the administration of the present board of commissioners the affairs of the County have been run as a business proposition.

During their incumbency important additions to county buildings have been made, many new, sound policies adopted and important reforms inaugurated, all of these without stress of increased taxation or civic debt.

The men below mentioned are sound, solid, substantial citizens whose business acumen and insight have done much to preserve the solidarity of county affairs. At this time is it wise to change?

For County Commissioners

VOTE FOR

NORMAN H. BEANE
GEORGE A. CARLISLE
WILLIAM P. UNDERWOOD

On Sept. 7th they would appreciate your vote

PROFESSIONAL AUTO RACING

NEW ENGLAND AUTOMOBILE RACING ASSOCIATION

7 - EVENTS - 7

THE MOST BLOOD STIRRING SPORT ON EARTH

Don't fail to see "Wild Bill" Endicott, King of Dirt Track Drivers.

7—RACING EVENTS IN ONE AFTERNOON—7

More Enthusiastic, More Hair-Raising Sport for Your Money Than You Ever Saw Before.

WORLD-RENOWNED DRIVERS—"Wild Bill" Endicott, "Daredevil" Beals, Johnny Bull Tom Pynn, "Red" Keene, and others.

Foreign and American Built Cars—the fastest cars on dirt tracks.
See the Nervy and Remarkable Driving Exhibition of Zenita Neville—She risks her life for you.

ADMISSION $1.00

COLD SPRING PARK, ROCHESTER, N. H., LABOR DAY, SEPTEMBER 6

NEW STYLES
--- IN ---
FOOTWEAR

We are now showing some of the new styles in Fall footwear.

In men's, one of the most attractive is a brown cordovan on the Ormond last. Also shown in a black cordovan with seal top.

The new browns in women's shoes with Cuban heels are shoes of utility as well as style.

N. H. BEANE & CO.

5 Congress Street. 22 High Street.

NEW PERFECTION
Oil Cook Stoves and Ovens

J. G. SWEETSER

HAMMOCKS

ALL KINDS.

Look Them Over.

Muchemore & Rider Co.

Phone 1454. Market Street.

Special Sunday Dinner

Served From 11 a. m. to 3 p. m.

Chicken Soup Cambe

No. 1—Roast Stuffed Chicken.....$1.00
No. 2—Roast Leg of Lamb.....75c
No. 3—Roast Loin of Pork.....75c
No. 4—Roast Sirloin of Beef.....75c

Cranberry Sauce, Tomato and Cucumber Salad, Green Corn on the Cob, Pudding or Cake and Ice Cream, Tea, Coffee or Milk served with all the above orders.

TRY OUR SPECIALS!

Maroussis Brothers

(SUCCESSORS TO ROY'S CAFE)

27 Daniel Street. Portsmouth, N. H.

CREEL SPENT EIGHT MILLIONS DURING WAR

(By Associated Press)

Washington, Sept. 3—The total expenditurs of the Public Information commission of which George Creel was the chairman, was $8,245,219 according to a report made to the United States senate today. The actual cost was less as the Bureau received upwards of $2,000,000 for films.

TOBEY-LIVERMORE

At the home of Mr. and Mrs. Henry Livermore of So. Eliot, last Wednesday afternoon, there was a most charming wedding, when their oldest daughter, Augusta, and Harold A. Tobey were married. The rooms were most tastefully decorated with many different kinds of flowers and ferns, and the bride was given away by her father. She was gowned in a most dainty and becoming white crepe-de-Chine, and carried a shower bouquet of white sweet peas. The two-ring service was used, and the ring bearers were two young sisters of the bride and groom, Miss Bertha Livermore and Miss Dorothy Tobey. They were very pretty, indeed, with their baskets of flowers and their white dresses with yellow ribbons, yellow and white being the color scheme of the decorations.

After the marriage ceremony, which was attended by the immediate families only, the bride and groom stood under a floral arch, where they received congratulations of many friends and other guests, a number of them being from out of town.

A most inviting wedding cake was cut by the bride and distributed to the guests, other refreshments also being served.

The happy pair were the recipients of many fine and useful gifts, and it is to be hoped that they will continue to make their home in So. Eliot, where they have endeared themselves to many friends.

As is the usual custom of the times, the honey-moon trip was kept a secret, and they were successful in avoiding the proverbial shower of rice and confetti which followed their departure from the house.

NEW ENGLAND MEN IN CREW OF SUBMARINE

WASHINGTON, Sept. 4—The officers aboard the submarine S-5 were Lieut. Commander Charles M. Cooke, Jr., of Arkansas, in command; Lieut. G. Gresham, home address not given; Ensign J. Bailey Longstaff of Nebraska, and Gunner Robert Holt of Indiana.

The crew of the S-5 included these New England men: Theodore V. Olson, New Britain, Conn.; Henry A. Love, Fall River, Mass.; Walter Nelson, Methuen, Mass.; Raymond Otto, Rock, Mass., and Frank S. Somes, Lynn, Mass.

Sec. Daniels today sent messages of thanks to the captains of the steamships Gen. Goethals and Alnichus, which assisted the S-5.

Naval officials today described a "crash dive" such as resulted in the partial flooding of the S-5 as simply a rapid submersion. It requires operation of all submersion gear in a minimum time, but does not throw any more strain on the submarine or its mechanism than a slower submersion.

NOTICE

Another Accident! Mr. Workingman how much did you receive for your last accident? Were you insured against Accident and Sickness? If not, look out.

Accident and Sickness Insurance of all kinds. Let me write you up. Don't delay. Phone 382-W or see Morris S. Hurd, Portsmouth, N. H. h tf a24

RYE REPUBLICAN CAUCUS

A Republican Caucus will be held in Rye town hall Monday evening, Sept. 6, at 8.30 p. m. standard time.

Per Order,
COMMITTEE.

h 2t s3

REFUSE TO RUSH SUFFRAGE DECISION

(By Associated Press)

Washington, Sept. 3—Opponents of Women's suffrage received a set back in their effort to expedite the appeal from Judge Bailey of the District Court, when Chief Justice Smythe of the District Court, denied their appeal that he certify the case immediately to the Supreme Court, on the ground that he did not have that authority. The Counsel for the Anti-suffrage have not abandoned hope of being able to get the lower court to immediately certify the case up for a decision before election.

HACKETT HOUSE BOUGHT BY ST. JOHN'S LODGE

The Masonic Building Committee of St. John's Lodge A. F. & A. M. of this city purchased on Thursday the property at the corner of Middle Street and Miller Ave., known as the Wallace Hackett Residence, and will proceed to renovate and furnish the same as a home for the masons of this city and vicinity.

The Masons of Portsmouth have for many years been meeting and working with inadequate quarters in which to enjoy the society of it's members daily and to entertain visiting masons.

The Hackett House is known as one of the most beautiful residences in our city and is located in the very best part of our residential section and when the plans of the fraternity are completed and the building opened for use every day in the year the craft will have one of the most beautiful homes in New England and will be a shrine for visiting masons.

The Masons of Portsmouth are fortunate and to be congratulated in the success of the committee in obtaining pledges for stock, which enabled them to purchase the very best piece of real estate in the city for their needs at the very reasonable price of $18,500, which price also includes some of the furnishings.

This location of the new home is at the junction of the Middle Street and Rye Beach electric car lines at what is the very center of the population of our residential section making the situation and conditions ideal for the purpose intended and success for a larger and more influential social life for this large and fast growing institution is assured.

The sale of stock to the masons which guaranteed this purchase will be continued among the craft throughout this vicinity and later a large and beautiful lodge room will be added to the present structure on the Miller Ave., side of property, plans having already been completed and approved for same.

BASE BALL

American League

New York 5, Boston 3.
Chicago 1, St. Louis 2.
Detroit 1, Cleveland 0.
Washington 14, Philadelphia 5.

National League

Boston 2, New York 7.
Philadelphia 0, Brooklyn 6.
Chicago 4, Pittsburgh 2, 13 innings.
Cincinnati 12, St. Louis 5.

BUILD YOURSELF UP SO AS TO FEEL BETTER

Eat and sleep better, as well as look better, by taking Hood's Sarsaparilla. It is an all-the-year-round medicine, good in all seasons.

It purifies, enriches and revitalizes the blood, creates an appetite, aids digestion, assists assimilation of the food you eat, and wonderfully builds up the whole system. In many cases it succeeds where other medicines fail to do any good.

If you need a mild effective cathartic, get Hood's Pills.

Hislop Garage Co.

145 Fleet St., Portsmouth, N. H.

TEL. 3

Cadillac and Packard Cars For Hire

By the Hour, Day or Trip.

FULL LINE OF TIRES AND TUBES

Standard and Texas

Gasoline 34c

MECHANIC FIRE SOCIETY DINNER

The quarterly dinner of the Mechanic Fire Society, was held on Friday evening at the Hotel Rockingham. John G. Parsons was the host and there was the usual gathering of members with some invited guest. A fine menu was served and it was a very enjoyable gathering.

Reginald S. Jewett of Boston, is visiting his parents, Dr. and Mrs. E. M. Jewett of Islington street, over the holiday.

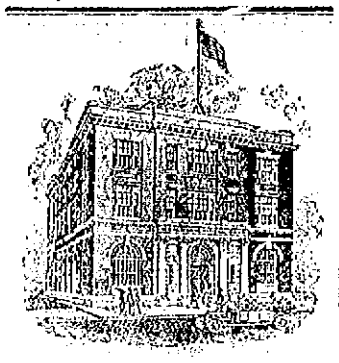

WE PAY

4 Per Cent

INTEREST ON DEPOSITS

Portsmouth Trust & Guarantee Co.

N. H. Bank Building

Electric Irons

Save Time and Strength.

Universal Electric Irons heat quickly and stay hot.

Come in and look them over.

PORTSMOUTH ELECTRIC SHOP

18 LADD ST.

Tel. 9. H. W. LOCKLIN, Prop.

FURS

Old Furs Made to Look Like New.

Remodeled and Repaired

Fur, Plush and Cloth Coats Relined and Repaired.

Plush Coats Steamed.

Mrs. Mildred Armstrong Call

536 Islington Street.

Tel. 1278-12.

Formerly with T. Pariseau, Manchester

J. VERNE WOOD

Funeral Director

BUCKMINSTER BUILDING

7 Islington Street

Motor Service.

Lady Assistant.

ALBERT MOULTON
Civil Engineer
CONTRACTING and SURVEY WORK
Making of Plans and Estimates
SEWER CONSTRUCTION
Installing Septic Tanks.
Portsmouth, So. Eliot, Me. Phone 13032

25 Per Cent Off
LADIES' SUITS AND COATS
Cloth and Fit Guaranteed
CLEANSING AND PRESSING
ALSO GENT'S TAILORING
M. LISAGOR
Opp. Elks' Home, 84 Pleasant Street

Carolyn G. Bradford, D.C.Ph.C.
P. S. C.—CHIROPRACTOR—U. C. A
Globe Bldg., Pleasant St.,
Portsmouth, N. H.
Hours: Mon., Wed. & Fri., 10-12 a. m. 2-5 p. m.; Every Evening, 7-8.30.
Phone 344

Mr. and Mrs. Peter Kurtz
NEW MUSIC STUDIOS
Unusual Opportunity for Pianists.
Enjoy your music playing with a concert violinist.
Violin Lessons $1 (No class lessons
Mrs. Peter Kurtz, Voice Culture
Voice Trial by appointment.
166 Miller Ave. Tel. 861-R

MR. GOODSIGHT SAYS:

These are days of taxes. Taxes, taxes, everywhere. And don't forget the heavy tax placed by school work upon your children's eyes. Both you and they will pay dearly—at more than compound interest—for any neglect of which you are guilty this year. Have their eyes examined properly in the modern way at

"The Home of Good Glasses"

FRED G. PROCTER, JR.

OPTOMETRIST AND OPTICIAN

Hours, 9 to 12 a. m., 2 to 5 p. m.

Appointments out of hours.

Tel. 844-11.

First National Bank Bldg.

Dodge Bros. Automobiles

The touch of autumn weather requires a closed car for comfortable riding.

One of Dodge Bros.' Sedans or Coupes gives one all the comfort required.

HOBBS & STERLING CO.

Agents for
DODGE BROS.
CARS

Tel. Ports. 350.

NOTICE

BOARD OF REGISTRATION

The Board of Registrars of Voters will be in session at the Council Chambers, City Hall, on the following dates, Tuesday August 17, Friday August 20, Tuesday August 24, Friday August 27, Tuesday August 31, and Wednesday, September 1, from 9 to 12 a. m., 2 to 5 and 7 to 9 p. m., to prepare the check-lists for the Primary election to be held on September 7, 1920.

Also on Election day from 8 to 12 a. m. for the sole purpose of correcting any mistakes on said lists.

JAMES McCABE, Chairman.
FRED T. HARTSON, Clerk.

h tf a13

Windshield Glass

We carry a stock of plate glass for replacing broken windshields. Glass put in while you wait or ship the windshields by express and we will return the same day.

D'ARCY COMPANY

44 Maple St., Dover, N. H.

Real Bargain

COLE AERO EIGHT
DEMONSTRATOR.

Four passenger, latest model, No. 372, a real machine; 80 horsepower; in perfect condition; new machine guarantee. To be sold at a close figure. Phone 297R for demonstration.

Chester J. Wheeler.

7-20-4
R. G. SULLIVAN'S
FACTORY OUTPUT-220,000 DAILY
IN ITS CLASS
THE LARGEST SELLING CIGAR
IN THE WORLD
FACTORY MANCHESTER, N. H.

DO YOU NEED WATER?

Write or Phone

Artesian Well Co. of N. H.

DOVER, N. H.

Merchants' Bank Bldg. Phone 3024

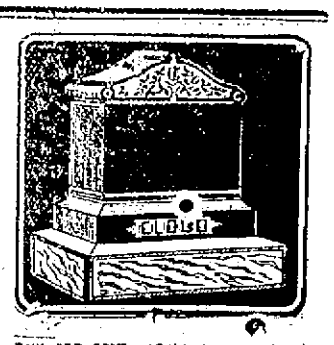

You can save money by purchasing direct of the manufacturer. We manufacture our monuments at our own plant, which is equipped with all the latest labor saving machinery and operated by electric power—the only plant so equipped in this section. Call and see the large stock of finished monuments which we carry.

FRED C. SMALLEY

CORNER STATE & WATER STS.
Also Dover, N. H., Opp. City Hall.

Real Estate For Sale

Dennett Street

6-Room modern built dwelling with steam heat, bath, electric lights, set tubs, concrete basement. Pleasantly situated on lot 100 ft. by 120 ft.

This property cannot be duplicated in the real estate market for this price.

$4500

CASWELL AGENCY

9 Congress St.

PERFIX

All in One Spark Plugs
Waterproof
For Motor Boats

— AT —

W. S. JACKSON'S

111 Market St.

J. C. OLIVER

CONTRACTOR AND BUILDER

107 HIGH ST.

Buildings Remodelled or New Construction Work Taken.
Estimates Furnished.
Rush Work a Specialty.

Can Be Found at
McIntosh Block.
Phone 1495-M.

By Expert Workmen.
All Kinds of General
Machinist Work

Generator and Electrical Work.

George L. Buckley

248 Market St., Portsmouth

Tel. 839R.

PORTSMOUTH SCHOOL OF MUSIC
"WE MAKE PROFESSIONALS"

Legitimate Instruction for All Instruments. Preparatory, Progressive, Professional. Three years' course of the most modern material and methods. Regular season opens Monday, Sept. 6th. Over one hundred students now booked for Season of 1920-1921 with

G. Bertrand Whitman

STUDIOS, FRANKLIN BLOCK

ISLES OF SHOALS

STEAMER SIGHTSEER

SUNDAY AND LABOR DAY

Sept. 5 and 6

Leaving Portsmouth at

11.30 A. M.

For further information call 568-R 1073-R.

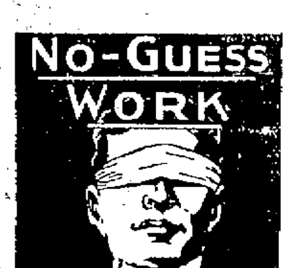

There's no guess work in our welding for it is the work of competent, skilled, expert mechanics—so don't confuse real welding (ours) with the work of a man who will not even take the trouble to preheat. When anything breaks on your car, farm, in your factory, store or shop—and it's made of metal—consult us, for we'll save you money and time. We have a portable outfit for repairing heavy parts that cost too much to move.

G. A. TRAFTON

200 Market St., Portsmouth

HORSESHOEING AND JOBBING

TRUCK SERVICE

USED CARS FOR SALE

1915 Ford Touring.
1916 Chevrolet Royal Mail Roadster.
1916 Chevrolet Roadster 490.
1913 Hudson.
2-Ton Chassis Truck.

All the above in good running order.

We carry all used parts for Cadillac special 1913.

LOUIS PERILLI

Linden Street Garage

PORTSMOUTH, N. H.

Tel. 728W.

The Local Favorite Cigar

Bible Land

Union Made

Made Under Ideal Conditions.

Try One and Become a Regular!

MADE AT

210 Market Street

Tel. [illegible] Portsmouth, N. H.

An Adventure in Contentment

S. G.

CIGARS

HAND MADE — HAVANA FILLER

TRY ONE TODAY

2 for 15c—Everywhere.

LABOR FURNISHED

CAN FURNISH MEN FOR ALL KINDS OF LABOR.

Tony Pinto, Contractor

Tel. [illegible]-X. 1 Jackson St.

POLITICAL ADVERTISEMENT

A VOTE FOR GOODNOW IS A VOTE FOR YOURSELF

WINDSOR H. GOODNOW

Portsmouth Republican voters, men and women, together with those in every other city and town in the state, are confronted by one question in their choice of a candidate for governor. It is this: Which would you choose, a banker-lawyer or a business man to conduct YOUR business, or that of the state?

On the one hand is Councilor Windsor H. Goodnow of Keene—successful business man. On the other is Hon. A. O. Brown treasurer of the Amoskeag Savings bank of Manchester and chairman of the state tax commission. Besides his wide business experience as head of a mercantile enterprise doing an annual business equal to the state's expenditures, employing 700 men and women, Councilor Goodnow has FULL KNOWLEDGE OF ALL STATE AFFAIRS AS THEY ARE TODAY, through his present position as councilor to the governor.

Councilor Goodnow is the representative of the people, with no affiliations likely to prove troublesome when he is elected governor. Mr. Brown has for years headed the commission which has seen to assessment and collection of taxes. In addition his connection with the Amoskeag politicians of Manchester is well known—in fact they are behind his candidacy.

Our newly enfranchised women voters know Councilor Goodnow has been heart and soul for their cause, and helped it to success by voting for the legislative session that ratified the Anthony amendment. Has Mr. Brown done as much?

Portsmouth voters will do well to support Councilor Goodnow, for he stands on a platform of taxes as low as practicable and "a dollar's worth for each and every dollar of the taxpayers' money spent." There is no man better able to carry through such a program successfully.

A vote for Brown is a vote for the Amoskeag, for taxes, for the big interests.

A vote for Goodnow is a vote for YOURSELF AND YOUR INTERESTS.—Windsor H. Goodnow Committee, by A. G. Hazeltine, Keene.

Give a native son Sherman T. Newton, a big vote.—Political Adv.

RAILROAD NOTES

Opened Trunks

The Hampton and North Hampton stations were recently entered by burglars, and several trunks in the baggage and express rooms broken open and robbed.

To Look Over Watches

Chief Time Inspector Coville, of the Boston & Maine, will come to Portsmouth next week to inspect watch of the employees.

The Portsmouth wrecking train of the Boston & Maine was called to Dover on Friday to take care of a derailed locomotive in the yard there.

CHANGE OF TIME

Portsmouth, Dover & York St. Ry. Fall Arrangement—Standard Time Week Days

The P. D. & Y. St. Ry. new time table effective Tuesday, Sept. 7. Under this new arrangement no change will be made in schedule between Portsmouth, Dover and So. Berwick.

Service to York will be as follows—

Hourly service will be maintained from 6.55 a. m. to 8.55 p. m.

Via Rosemary as follows—6.55 a. m. and every two hours until 8.55 p. m.

Via Kittery and Kittery Point 7.55 a. m. and every two hours until 3.55 p.m.

W. G. MELOON, Receiver

be s1

SHOOTING CONTEST

At the Scout Shooting Gallery, 43 Daniel St., City, a very pretty fruit dish is the prize to be won. Contest will close Monday night, Sept. 6th. Twenty-one persons have entered the contest so far, but no high scores have been made as yet. A good chance for a good "shot" to win a good prize. h 5t a31

Sherman T. Newton, a native son, seeks the republican nomination for County Commissioner.—Political Adv.

Appear At Your Best—Instantly

If you receive a sudden caller or an unexpected invitation you can feel confident of always appearing at your best. In but a few moments it renders to your skin a wonderfully pure, soft complexion that is beyond comparison.

Gouraud's Oriental Cream

Send 15c for Trial Size

FERD. T. HOPKINS & SON, New York.

HAM'S Undertaking Rooms

(Established 1852)

FUNERAL DIRECTOR and Licensed Embalmer

in Maine and New Hampshire.

CHAPEL FOR SERVICES

Lady Attendant when requested.

AUTO SERVICE.

Phone 164W. 122 Market St.

Auction! Auction!

Remember Today's Auction Sale

Of Men's, Women's and Children's Shoes and Tennis Goods

Men's and Boy's Suits and Overcoats

Men's and Boy's Furnishings of All Kinds

Our merchandise is all up-to-date goods, and now is your chance to buy it at your own price.

Our Auction Began at 1.00 P. M. and Will Last Until 10.30 P. M.

If you have not already been there you still have an opportunity to do so.

REMEMBER THE PLACE

68 Vaughan St.

Next to Olympia Theatre. Opposite Margeson's.

J. SMITH, Auctioneer.

WANTED--FOR SALE / LOST--FOUND

No Matter What You Want or What You Have for Sale, A Small "Ad" in This Column Is Sure Delivery. These "Ads" Are Read by All the People Hereabouts.

FOR RENT--TO LET / MISCELLANEOUS

WANTED RETURN LOADS

Truckmen call here daily for loads to and from points all over New England and New York. Save money by letting them carry your goods.

Trucks Furnished for Any Job.

The Interstate Trucking Bureau

291 State St. Phone 762-W.

WANTED

Will clean your carpets; make them fresh, clean and neat. Upholster your chair or put in a cane seat. Will repair your furniture with the greatest of care. You will find my prices right, fair and square.

WHITNEY'S REPAIR SHOP

P. A. WHITNEY

(Succ. to Howe & Whitney)

Tel. 475W. 60 Porter Street.

Freight Train Men and Yard Men Wanted

The New Haven Road is employing freight train men and yard men in permanent positions, filling the places made vacant by those who have quit the service. No strike has been ordered or declared and organization men are on the job. More men are wanted for these positions. Experienced men preferred. Apply at once.

F. S. HOBBS, Supt.,
Midland Division,
South Station, Boston.

HELP WANTED—Machinists, operators, Shop Helpers. Inexperienced men will be trained. Permanent work with good wages. Apply Employment Dept., Greenfield Tap and Die Corporation, Greenfield, Mass.

WANTED

Young ladies to train for nurses between the age of 18 and 40. 1st class opening Sept. 1st. For further information apply to Miss M. B. McKee, R. N. Supt. Rockingham Hospital, Bellows Falls, Vt. h 6m j10

WANTED

WANTED—A boy or girl over 16 years old to learn the shoe and clothing business. Steady job. Apply Portsmouth Bargain Store, 38 Market St. h 1w s1

WANTED—Old American silver by collector, not a dealer. All communications confidential. Please send description and price. Write Box 1 this office. h 3t a31

WANTED—A waitress at Navy Restaurant, 61 Daniel street. h 3t a31

WANTED—By girl of 15 board and room in private family in Portsmouth. Write Box 39 this office. h 1w a30

WANTED—A woman or young girl for second work. References required. Mrs. J. C. Robinson, Kittery Point Tel 1298-J h 1w a31

WANTED—Woman or girl to work in lunch room. Apply 135 Vaughan street. h 2t a31

WANTED—To purchase, house of 5 or 6 rooms in good location. Phone 1509. h 1w a30

WANTED—Men for gas works, making gas. Portsmouth Gas Co. he tf a27

WANTED—Experienced waitress New England Restaurant, 141 Deer St., City. h 1w s1

WANTED—Well furnished house in best residential section of Portsmouth or Kittery. Address House, care of Herald. h 2w s1

AGENTS WANTED—Salesmen, $30.00 cash weekly and more easily earned selling our guaranteed nursery stock. Handsome outfit free. Charlton Nursery Co., Rochester, N. Y. Established 1865. h 1t s1

WANTED—Waitress, good wages, short hours, Roy's Cafe, Daniel St. h tf a21

WANTED—Salesmen. Selling experience helpful but not essential. See Mr. Murphy, 18 Ladd St., Portsmouth Elec. Shop. h tf a18

WANTED—Men and women who suffer with aching, burning feet, corns and callouses, to try a box of Snow Drop Salve, 25c. Works wonders. Guaranteed by D. W. Adams, W. D. Grace, Boardman & Norton, Benj. Green, G. E. Philbrick, Coleman Drug Co. h s2 to o10

WANTED—To purchase or rent, house of about six or seven rooms on Union, Cass or Cabot street, or in that vicinity. Address H. E. W. The Herald office. h tf a24

WANTED—A good room for business man near city at once. Tel. 204-J. 30 High St., Portsmouth, N. H. h tf a11

WANTED—10,000 people with corns, callouses, eczema, hemorrhoids or sores to buy a box of Honey Bee Ointment. Green's, Philbrick's and Coleman's Pharmacies. h 4w j28

WANTED—Plain and children's sewing done at home. Phone 1242-W or 51 Park St. h tf j22

WANTED—We will pay a good price for antique furniture, old crockery, pewter and hooked rugs. Coleman's, 217 Market St. h tf j8

WANTED—First class Buick automobile repair man, good wages, no overtime or Sunday work. Hiram E. Wever, 81 Pleasant St. h tf m3

WANTED—Carpenter work and jobbing of all kinds promptly attended to. Nathaniel Pierce, 18 Sheafe St. Tele. [illegible]

WANTED—Female help for store work. Prefer women from 25 to 35 years of age. Write Box 12 this office. h tf j27

WANTED—Waitress, at once at the New China Restaurant. Apply at the China Restaurant, 61 Daniel St. h tf a23

WANTED—At 193 Marcy street, house maids, waitresses, chamber maids, cooks, second maids. Help of all kinds wanted and furnished. Telephone 1090-J. h 1w a31

WANTED

WANTED—Men over 21 to collect. Pleasant outside work. To cover different parts of state. Big commission. Address P. O. Box 370, Portsmouth, N. H. h 1w a31

WANTED—To rent, small tenement in desirable location with modern conveniences. Address C. R. Kingsbury, 2 Central Place, or phone 1398-J. h 1w a28

WANTED—By young lady, position as cashier or general office work. Address Miss Frances Holland, General Delivery City. h 1w s1

WANTED—An office clerk. Apply George B. French Co. he 1w s1

WANTED—At once, a dish washer, $10. per week. Apply Paris Restaurant, 22 Vaughan street. h 1w s2

SITUATION WANTED—Position as housekeeper by woman with one son. Tel. 721-W. h 1w s2

WANTED—Girl to work in small family. Good wages and good home for right party. Little Harbor Island, Portsmouth, N. H. Tel. 1055-J. h 1w s1

WANTED—A kitchen girl. Apply at Prescott House, 41 High St. h 1w s1

WANTED—To rent furnished house for the winter, 6 to 8 rooms, modern conveniences, in good neighborhood. Opportunity for some one going away for winter to leave their home in good hands. References exchanged. Address H. H. M. Box 59, City. h 1w s1

TO LET

TO LET—For ten months, in Eliot, new house, eight rooms and bath. New stove, very attractive, furnished or unfurnished. Call Portsmouth 309-26. h 1w s2

TO LET—Rooms for light housekeeping and single rooms at Fisher house, State St. h tf a30

TO LET—Furnished room 267 Richards Ave. Mrs. L. G. Dore. h 1w a30

TO LET—Furnished rooms, two for light housekeeping. H. H. Cass, 30 Hanover St h 1w a30

TO LET—Furnished rooms for light housekeeping, 66 Cass St. Phone 1718-Y. h tf a30

TO LET—An apartment of three, four or more furnished rooms for light housekeeping, three minutes from navy yard. Adults only. Tel. 376-W. h 1w a1

TO LET—Comfortable furnished rooms, neat and attractive, hot and cold water, centrally located. Apply 143 State St. h tf a26

TO LET—Partly furnished restaurant, rent reasonable. Apply on premises, Waverly Hotel, opposite depot. h tf a25

TO LET—Rooms by day or week and transients accommodated. Rates reasonable. Waverly Hotel, opposite depot. h tf a25

TO LET—Rooms for light housekeeping and single rooms. Sandford House, 129 State St. h tf a21

TO LET—Small bungalow furnished for light housekeeping $12.00 per month or $75.00 from Sept. 1 to May 1. Apply J. H. Kirk, 103 Raleigh Way, Atlantic Heights h 1w a31

TO LET—A 2 room furnished tenement. Apply to 14 Jefferson St. Portsmouth, N. H. h 1w a31

TO LET—2 rooms fully furnished for light housekeeping, adults only, 2 bath rooms, very central. Write Box 15, Herald office. h tf a19

TO LET—Furnished rooms at 111 Congress street, next to Y. M. C. A. h tf a10

TO LET—Furnished room rear 147 State St., modern improvements, suitable for two gentlemen. h tf a5

TO LET—Room for light housekeeping. 159 State St. h j31

TO LET—No. 132 State St., comfortably furnished rooms, large, sunny, neat and attractive, continuous hot and cold water, centrally located. Tel. 999-Y. he 2m m18

THE TOSCAN, 134 Middle street. Large rooms for light housekeeping. Single rooms for men. he tf m18

TO LET—Tenement. Apply 183 Congress St. Portsmouth, N. H. h tf j20

TO LET—Suitable place for plumber shop, paint shop or any several manufacturing plants. Inquire at this office. he tf m27

TO LET—Furnished single rooms and kitchenette apartments at the Marcy House, Pleasant St. he tf

TO LET—Furnished front room, modern conveniences. Phone 726-W. h 1w s1

TO LET—Furnished rooms for men only at 175 State street. h 1w s1

TO LET—Furnished front room in private family. Good location near Goodwin Park. Call 239 Islington street. h 1w s1

TO LET—Furnished rooms. Apply 77 Daniel St. h 1w s1

TO LET—Tenement suitable for small family. Inquire 176 Congress St., opposite Public Library. h tf a29

TO LET—Large front room, bay window, with all modern improvements, 235 Austin St. Tel. 991-Y. h 1w s2

EXCELLENT board with steam heated rooms for Navy officers and wives and navy yard employees at Hotel Pepperell, Kittery Pt., Me. Tele. 8127-R. J. S. Gross, Manager h tf a1

HOUSES FOR RENT

MODERN IMPROVEMENTS

ATLANTIC HEIGHTS

Situated on the Banks of the Piscataqua—cooler than the beach.

TEL. 88.

FOR RENT—Cottage 7 rooms furnished, all modern improvements. Phone 2420-W and ask for Mr. Rowe. h tf j26

FOR RENT—3 rooms with hot water, electric lights and water closet. Apply at 116 Woodbury Ave., Woodbury Mansion. Tel. 1195-M. h 1w s1

FOR SALE

FOR SALE FOR CASH

1920 Maxwell Roadster in excellent condition bought new in April. Equipped with $40. shock absorbers, two bumpers, cushion cover, chains, seven good tires and tubes (two new), Motometer, etc. [illegible] $950 to quick buyer. Hotchkiss, Eagle 64, Navy Yard o-h 1wk a 28.

FOR SALE—A square Hallett and Davis piano in good condition. Tel. 559-J or call at 129 Dennett street. h 1w a30

COME QUICK

For Two Used Cars

Paige Coupe, excellent condition; naval officer leaving city.

One Ford Truck, almost new, new tires, demountable rims.

Must Be Sold at Once.

T. SYMINGTON

Phone 332-M. Rock St.

FOR SALE

FOR SALE

Must be sold at once—Tables, chairs, show cases, cash register, booths used in Downing's Sea Grill. Apply 111 Congress Street. Come before 5 p. m.

FOR SALE—Five passenger 1916 Reo car just out of the paint shop, good bargain Allen & Martin Machine Co., Deer St. Opp. B. & M. Station. Tel. 121-W. h 1w s3

FOR SALE—60 single comb R. I. Red chickens, 3 mos. old. Tel. 1291-2. h 1t s3

LOST—Dark brindle bull dog. Name and address of owner on collar. Finder please call 580. h 3t s3

FOR SALE—Rabbits of all kinds and ages. Price reasonable. C. C. Clark, So. Eliot, Me h 1w s2

FOR SALE—House lots, three in Elmwood, two Farm Heights, Greenland road three Prospect Park. C. J. Haugh, 67 High St., Portsmouth, N. H. h 1w s2

FOR SALE—A seven room house and barn and a square acre of land in the city limit. Write to Mary E. Canty, 21 Creighton St., Roxbury, Mass. h 1w a28

FOR SALE—Pair bay horses, set double harness, 1 two-horse dump cart, 1 two-horse sled. C. L. Philbrick, Kittery. Tel. 655-M h 1w a28

FOR SALE—A good reed baby carriage. Will sell reasonable. "Look it over" at 100 Gates St., city. h 1w a28

FOR SALE—26 ft. sail boat with auxiliary motor, fully equipped for fishing. Inquire W. C. Harvey, 38 Pickering St. h 2w a28

FOR SALE—House lots, Park St. Wibird St. Fine neighborhood. Inquire this office h tf m15

FOR SALE—A Great Dane dog, about two years old. Best watch dog in the state, but gentle and kind to the family. Well trained, price reasonable. Address W. A. Perkins, R. F. D. Seabrook, N. H. h 1w a31

FOR SALE—Sonora Phonograph and records in excellent condition. 135 Preble St., Atlantic Heights. h 1w a28

FOR SALE—Wood of all kinds sawed and split, including good pine limbs. Prices right and prompt delivery to all parts of the city. Telephone 662-W. J. Regan, 106 Woodbury Ave. h tf m14

FOR SALE—Studebaker Roadster, 3 pass in excellent condition, new battery, newly painted, extra tubes, chains, slip cover, full set of tools. Will sell cheap. Car can be seen at any time. Dr. G. H. Packard, York Beach, Me h 2w a22

FOR SALE—In Kittery, modern house of 10 rooms, bath, 2 toilets, electric lights steam heat, set range, laundry, store rooms, large attic, dumb waiter, hardwood floors, rooms large, airy and sunny, broad piazza on two sides, fine location for residence or sanitarium. At present occupied by a doctor. Terms reasonable. Write 108 Elm St., Cambridge "B" 40 Mass. h tf a27

FOR SALE—Studebaker, 3 pass. Roadster in excellent running condition, newly painted, new battery extra tubes and tire, chains and slip cover. Will sell cheap. G. H. Packard, M. D. York Beach, Me h e o d 2w a26

FOR SALE—A seven room house and barn and a square acre of land in the city limit. Write to Mary E. Canty, 24 Creighton St., Roxbury, Mass. h tf a2

FOR SALE—Hard and soft wood, pine limbs. Francis P. Clair, Gate St. Tele. 1507. h tf m23

FOR SALE—One pair work horses weight about 2700 lbs Write P. O. Box 853. he tf a27

FOR SALE—1 ten room house, rents for $32.00 per month, and large lot of land. Apply 193 Marcy St. h tf a5

FOR SALE—4 farms from 46 to 120 acres. Apply E. F. Hobson, York Village, Me. h tf a1

FOR SALE—We have several small cars that must be sold at once, either cash or terms. Rand Service Station Co. h j26

FOR SALE—1 six room house with heat, electric lights, near electrics and steam road, 2 minutes from school. Call after 8 p. m. E. B. Grace, Kittery Point, Me. h tf jn26

FOR SALE—Small metal furnace, gas or oil heater. Inquire Herald Office. h tf m18

FOR SALE—A fine 6 room cottage with piazza, cement cellar, steam heat, electric lights, hot water and gas in an excellent neighborhood. This cottage has been newly painted inside and out and is in the best of repair in every way. If you are looking for a home in Portsmouth you will be pleased with this cozy cottage. For further information call or write, Clarence E. Colby, 133 Thornton street, Portsmouth, N. H. h 1w s2

FOR SALE—Corner lot 50x100 Daniels Park. Apply 77 Daniel St. Call after 5 p. m. h 1w s1

FOR SALE—Timothy hay, both loose and baled, delivered. Cook Farm. Tele. 952-W. Kittery Jct., Me h tf j31

FOR SALE—7 h. p. Lathrop, 5 h. p. Lathrop, 10 h. p. 2 cylinder Palmer, 4 h. p. Fairbanks Victor, 1 1-2 h. p. Fairbanks Victor, 3 h. p. Essex, 5 h. p. Hanus. Apply J. W. Downs, 339 Marcy St. Tel. 693-M. ho tf m15

FOR SALE—Or exchange for late Chevrolet, new National cash register and file, cost $700, sell for 2-3 new price. One most new No. 9 Oliver typewriter $35.00. One enclosed Oldsmobile '17 8-cyl. good order $1150. Chas. E Woods, phone 1363-M, Kittery, Me h 2w a24

FOR SALE—Several cone pulleys and small motor. Inquire at Herald Office. h tf m11

FOR SALE—Buick 4 touring car, model D-35, late 1917 in fine condition. Call at 117 Concord Way, Atlantic Heights, Tuesday or anytime after 4.30 evening. W. L. Rollinson. h 5t a30

FOR SALE—1 girls Iver Johnson bicycle in excellent condition. 2 flat top quartered oak desks with 2 rows of drawers on sides, in perfect condition. Tel. 101, Portsmouth. h 1w a30

USED CARS

AT THE

Hislop Garage Co.

145 FLEET ST., PORTSMOUTH

Telephone 3

1918 Buick Touring, $1100.
1917 Cadillac Touring, repainted and overhauled.
1917 Cadillac Touring, in fine shape.
1916 Cadillac Touring.
1917 Packard Touring.
1917 Hudson Touring.

We also have a great buy in a Ford Sedan.

COME EARLY AND GET A BARGAIN.

FOR SALE

FOR SALE—Quantity of shafting. Inquire at Herald office. h tf a23

FOR SALE—Pool table, cues, etc., in good condition. Apply to the secretary of the Atlantic Supervisor's Association or telephone 1154-W. h 3t s1

FOR SALE—Good paying lodging house, 32 rooms, 1 bathrooms, all outside rooms, rooms hard wood floors, electric lights. Well furnished. 10 Garrison St., Boston, Back Bay. h 3t s1

FOR SALE—House of five rooms and bath on Middle Road at Prospect Park. F. Clifton Pearce Middle Road h tf s1

FOR SALE—1917 Ford touring car in good condition. Apply John W. Foye Williams Ave., Kittery, Me. h 2w s1

LOST

LOST—At or near the postoffice on Friday, September 3rd, a walking stick with a leather head. Reward for return to the Jacob Wendell house, corner Pleasant and Edward streets. h 3t s1

LOST—Bunch of keys with tag bearing name of Nathan Whalley. Finder please return to Herald. Reward. h 1w s1

FOUND!

FOUND—32x4 tire with rim at Butler's Crossing, Kittery. Owner may have same by paying charges. Phone 857-R. h 1w a23

FOUND—Between Butler's Crossing and Post Road, a sum of money. Owner may have same by proving property. Inquire A. C. Rowe, Tel. 1123-W, South Eliot, Maine Box 51. h 1w s2

MISCELLANEOUS

MADAME COLEMAN great Spiritualistic Reader will be at Hill house, O St., Hampton Beach, during Carnival Week. h 1w s2

FREE AUTOMOBILE and over $5000 commission per year! We start you in business. Send for particulars only $500. required. Weaver Products Limited, Waterville, One. h 1t s1

IMPOTENTS, reprieved: Wonderful surgical Splint Wimpus; results positive, immediate, Guaranteed. See doctors, druggists, write Higrade Specialty Co., St. Louis. h 1t s1

WOULD YOU INVEST $1 weekly for ten weeks on a chance to make $1000 or more in a business making more millionaires than oil? Write Box 369, Ottawa, Ohio h 1t s1

BE A STOCKBROKER; let us tell you about our correspondence course teaching this fascinating profession where incomes range from $6,000 to $60,000 per year. Positions guaranteed. Particulars free. Dept. M, Suite 1108, Union National Bank Bldg., Scranton, Pa. h 1t s1

WILL PAY $100. for Science and Health, 1875 edition. Other books wanted. Will call. Robert W. Lull, Newburyport, Mass. 1 Chapel St h 2w a30

H. A. DAVIS & CO., Painters and Paper hangers, furniture refinishing a specialty. Tel. 1290-J. h 2w a29

MADAME HILLIS, Psychic readings by appointment. Tels. 1310. h tf a10

WILL PAY highest price for old papers, mixed papers and all kinds of junk ask price. J. Goldstein, phone 188. Opposite R. I. Bugden & Son, New Vaughan St. h tf a10

EMPLOYMENT OFFICE

12 School St.

WANTED-Waitresses, Chambermaids Cooks, Second Maids

Help of all kinds wanted and furnished

LONG DISTANCE TRIP AUTO TRUCK

We are receiving load for truck to New York and Return. Call if you have anything to ship.

WOOD BROS.

Phone 577. 88 Congress St.

IF YOU would like to have your piano tuned by W. W. McIntire tel. 1315. he tf j1

FOR AN EXPERT to trim, cut down, remove gypsy moths or wreck that old building see Beasley, 14 Hunking St., City.

HIGHEST PRICES for all kinds of junk Tel. 636-W and I will call. Mr. Dreller. See me before you sell. h tf m5

Wall Paper

Window Shades

Paints and

Painters' Supplies

F. A. GRAY & CO.

30-32 Daniel St.

STAGE ALL SET FOR POLITICAL BATTLE

Women Active and Thoroughly Interested.--How to Vote

What and who are we voting for? writes a woman voter to the Herald, and in answer the Herald will endeavor to set forth in clear language some facts that will explain. Primary Day in New Hampshire is Tuesday, Sept. 7 and the voters are called upon to nominate candidates for the various offices to be supported at the November election. Both the democrats and republicans make nomination by ballot. A candidate for U. S. Senator, Governor, Congressman, Councillor, State Senator, representatives, County and ward officers.

There are 3 Rep. candidates for governor, Hon. Albert O. Brown of Manchester, Hon. Windsor H. Goodnow of Keene, Hon. Arthur P. Morrill of Concord. Candidate Brown is one of the best known men in the state. He is president of one of our largest banks, has headed the State Tax Commission for years, is thoroughly capable and efficient and has the support of many of the leading republicans of the state. Candidate Goodnow of Keene is a widely known business man, also a bank president. Candidate Morrill a trial legislative bureau man, a young and active hustler.

The voters will put a cross opposite their preference. For U. S. Senator there are two candidates, the present incumbent Hon. George H. Moses of Concord and Huntley N. Spaulding of Rochester. Senator Moses is a National figure, one of the most efficient men in the party. Spaulding was New Hampshire's food administrator and made good as such, put a cross opposite your preference.

For Congressman Hon. Sherman E. Burroughs of Manchester seeks a renomination and is opposed by Benjamin T. Bartlett of Derry, on a wet platform. Congressman Burroughs is too well known to need any extended sketch. He stands for everything that is clean and progressive and is popular throughout the district. He will in addition to the men's vote receive practically the solid women's vote. His nomination is conceded.

For state Senator Oliver Frisbee is unopposed in the primaries in this district for the republican nomination.

The other candidates are enumerated below and it shows how many are to be voted for. The candidates are placed in alphabitical order which is fair and according to the state.

For County Commissioners there are to be chosen and there are six candidates.

How to Vote

Voters, men and women, who are republicans or democrats, will ask for their party ticket when they enter the polling place. Proceed to a booth and mark their ballot. In the democratic party there are few contests.

Here is a sample democrat ticket from Ward 5—

For Governor:
Vote for One.
Charles E. Tilton Tilton.
Albert W. Noone, Peterborough.
For United States Senator:
Vote for one.
Albert W. Noone, Peterborough.
Raymond B. Stevens, Landaff.
For Representative in Congress
Vote for one.
Rosecrans W. Pillsbury, Londonderry.
For Senator—
Vote for one.
Oliver B. Marvin, New Castle.
For Representative to the General Court—
Vote for one.
Patrick E. Kane, Portsmouth.

REPUBLICAN BALLOT
Ward Two.

For Governor:
Vote for One:
ALBERT O. BROWN, Manchester ☐
WINDSOR H. GOODNOW, Keene ☐
ARTHUR P. MORRILL, Concord ☐
For United States Senator:
Vote for One:
George H. Moses, Concord
Huntley N. Spaulding, Rochester
For Representative in Congress:
Vote for One:
Sherman E. Burroughs, Manchester
Benjamin T. Bartlett, Derry
For Councilor:
Vote for One:
Albert Hislop, Portsmouth
John Herbert Neal, Portsmouth
Edward Percy Stoddard, Portsmouth
For Senator:
Vote for One:
Oliver L. Frisbee, Portsmouth
For Representative to the General Court:
Vote for Three:
Amos O. Leafield, Portsmouth
William A. Hodgdon, Portsmouth
John W. Leavitt, Portsmouth
Charles H. Quinn, Portsmouth
For Sheriff:
Vote for One:
Ceylon Sidney, Portsmouth
For County Solicitor:
Vote for One:
Edward H. Adams, Portsmouth
Jeremy B. Waldron, Portsmouth
For County Treasurer:
Vote for One:
Stewart Everett Rowe, Exeter
For Register of Deeds:
Vote for One:
John W. A. Green, Exeter
For Register of Probate:
Vote for One:
Robert Snell, Exeter
For County Commissioners:
Vote for Three:
Norman H. Beane, Portsmouth
George A. Carlisle, Exeter
Daniel M. Evans, East Kingston
Sherman T. Newton, Portsmouth
Herbert N. Sawyer, Atkinson
William H. Underhill, Chester
William P. Warner, Plaistow
For Registrar of Voters:
Vote for Two:
Fred L. Hartson, Portsmouth
Charles T. Taylor, Portsmouth
For Ward Clerk:
Vote for One:
Frank J. Philbrick, Portsmouth
For Moderator:
Vote for One:
Richard S. Hannaford
For Delegate to the State Convention:
Vote for One:

FUNNY MIXUP OF AUTOMOBILES

Three of Them in a Bump on Market Square.

A funny auto mixup took place on Market Square this morning.

Three cars were included in the bump. A touring car headed the procession with two delivery trucks following. All three were close together, so close that it passed a crash.

The touring car running slow, decided to stop, and when it did the last car hit the second car, and pushed it into the first. Not much damage occurred to the cars, and the three drivers took the whole thing with a smile.

Local Dashes

Vote for Norman Beane next Tuesday. h 2t e3t s3

The election contests are making cool mornings rather warm.

For County Commissioner, Norman H. Beane. h 2t e3t s3

New Percales at Dennett & McCarthy's.

Norman H. Beane stands on his past record as Commissioner. Vote for him next Tuesday. h 2t e 3t s3

Women, come to the polls next Tuesday, Beane for Commissioner. h 2t e3t s3

Bargains in Boy's Pants at Dennett & McCarthy's.

WANTED—A millinery maker. Fisher, State street. h tf s4

Monuments and gravestones, J. H. Dowd Co., Market street.

If good service is wanted Tel. 1403, Newick Ice Co. h tf s3

Taxi Service Day or Night. Phone 22 or 34, Portsmouth Motor Mart. h tf m5

Hose for ladies 50c hose at Dennett & McCarthy's.

WANTED—Boys for paper route. Apply Portsmouth News Agency. h tf s2

Fit the school children out at Dennett & McCarthy's.

Fire insurance of all kinds, including auto fire insurance. Caswell Agency, 9 Congress street.

See the prices at Dennett & McCarthy's blanket sale.

We want your trade. Try our service Newick Ice Co. Tel. 1403. h tf s3

Try Gale's for your cleansing, pressing and dyeing. 142 Fleet St. Tel 1513.

Several hundred local women will be surprised when they learn that their names are on the check lists.

Music every Sunday afternoon from 1 to 3 p. m. at Hotel Pepperrell, Kittery Point. Dancing every Tuesday.

Kyanize Floor Finish all colors, makes any old floor like new. Can be used on furniture or wood work. F. A. Gray & Co., Painters and Decorators. h 2t s3

For delivery service that's right phone 1403, Newick Ice Co. h tf s24

Why not pass the honors along Sherman T. Newton County Commissioner. Put a cross opposite his name.—Political Adv.

New Apple Barrels ready for shipment. Empty barrels of all kinds. J. P. Armstrong Cooperage Co., rear Jones Brewery Co. Tel. 1315-W. h 1w s1

Insurance of all kinds, New England Mutual Life Ins. Co. C. W. Seeger Agency, Office 12 Ladd St. Phone 497-W. h 1w s3

Healthful Buttermilk delivered with Milk, Cream, Butter and Eggs from all our trucks and wagons. Portsmouth Creamery, 100 Bow St. h tf m20

White Paint $3.75 per gal. Varnish $3.00 per gal. Wall Paint $2.25 per gal. at F. A. Gray & Co., Painters and Decorators. h 2t s3

Tel. 8 for real taxi service, day or night. Hislop Garage Co. Tel. 8.

Ship by return load. Phone 762-W. The I. S. Trucking Bureau. h tf m19

The red truck delivers to Wallis Sands and New Castle. Tel. 1403, Newick Ice Co. h tf s24

Governor Levi Woodbury died 69 years ago today. He had served his state and country as Governor, Senator, Secretary of the Navy and of the Treasury, and Judge of the United States Supreme Court. He purchased the house on Woodbury avenue, which had been built in 1809.

LOYAL ORDER OF MOOSE

Meeting of special importance Tuesday Sept. 7th at 8 p. m. Proposed amendment to bylaws and other important business. Visiting members are also invited to attend. You can best help yourself by trying to help others. Why not start now by attending this meeting?

J. H. WALKER, Dictator.
W. E. Huber, Secretary.
c-h 3t s 4.

NOTICE

All members of the Franklin Pierce Veteran Firemen's Association who are to go to Biddeford Labor Day will have not tickets please meet at headquarters Friday and Saturday evenings. Truck leaves Monday at 8.30 a. m. THE COMMITTEE
h 2t s3

DRAWN ON U. S. JURY

Senator Oliver B. Marvin of New Castle has been drawn on the United States grand jury for the District Court which convenes at Littleton on Sept. 21.

Antique Furniture
Old Crockery, Pewter, Brass Goods and Hooked Rugs.
J. L. O. COLEMAN
Tel. Con. 217 Market St.

WOMEN CAN CALL FOR ASSISTANCE

No Need to Fear Going to Polls on Election Day.

A number of women who are to vote on election day are puzzled as to the method of voting and if not instructed previously, might remain away from the ward rooms. They should have no fear in this respect because they can have assistance if they wish from either party through ballot inspectors or markers.

It will be far better for any female voter who is not sure how to vote, especially a split ticket, to call for assistance rather than mark a ballot in such a way that it will be thrown out.

A good deal of trouble is caused by the men voters in marking a ticket. Many of them put a cross in the circle at the head of one party ticket and then jump to the other party candidates and insert crosses alongside of the names. This makes a ballot void and it cannot be counted.

Another way in which a ballot gets mixed in the hands of a voter on election day is by voting for more candidates than the office calls for; for instance, the Republican and Democratic tickets will have three candidates each for County Commissioner, making six in all with only three to be elected. In this case a voter has the right to vote for all Republicans or all Democrats. If they want to split the ticket between the parties they can mark for two Republicans and one Democrat or just the other way, two Democrats and one Republican. Many ballots are lost by the voter marking crosses against more names in both parties than they ought to and consequently their vote is not counted.

CONGRESSMAN BURROUGHS IN TOWN

Congressman Sherman E. Burroughs was a visitor here today and called on The Herald. He is enthusiastic over the prospects of the republican party throughout the state and feels certain that New Hampshire will give an old time majority in November. His own renomination for Congress is assured and in this city he will receive a handsome vote.

THE SALVATION ARMY

Meetings for week end are tonight at 8 o'clock, Free and Easy meeting.

Sunday at 11 Holiness meeting.

Sunday school at 2. Praise service 3.30. Young People's meeting 5.45. Salvation meeting 7.30. Lots of music and singing. Everybody welcome.

GREENLAND

The women of Greenland may register at the postoffice on Monday between 7 and 8 p. m., or on Tuesday before 10 a. m., if they wish to vote in the primaries.

BIG ODDS ON BROWN FOR GOVERNOR

The local friends of Hon. Albert O. Brown are offering odds of five to one that he will poll more votes than the other candidates combined.

NORTH CONGREGATIONAL CHURCH

Morning service at half-past ten o'clock, with preaching by the pastor, and followed by the communion service.

JERRY SHAW GREETS HIS OLD FRIENDS

Jerry Shaw, a former cable operator at Rye Beach station, has been in town for a few days renewing his old acquaintances. Jerry has left the key for some time past and his retirement brought a well earned pension. He served many years at the Rye station and in the days of the cricket game in Portsmouth was one of the best local players at the wickets. Jerry, although a resident of Boston, still likes Portsmouth and gets back to the old town whenever he has the opportunity. Several of his old friends gave him a great sendoff at the depot this morning when returning home from a pleasant vacation at Rye and in this city.

DEEP SEA FISHING

All day Sunday and also on Labor Day. Auxiliary yawl Betty K. Bait and lines furnished. Bring your own lunch. Boat leaves Union Wharf at 7.30 a. m. Price $1.00. h s 3-4

HERE'S A NEW ONE

Newark, N. J., Sept. 4—Police here today were on the lookout for a new kind of rent profiteer, the kind who accepts deposit but has nothing to rent. Scores of anxious would-be tenants complained to authorities that they had made deposits ranging from $10 to $20 to a man who appeared as a landlord.

TREATY OF PORTSMOUTH SIGNED FIFTEEN YEARS AGO TOMORROW.

The Treaty of Portsmouth was signed by the Russian and Japanese plenipotentiaries fifteen years ago today in the conference building at the navy yard and this important event made for Portsmouth in a historical sense a place among the great cities of the world. The eyes of the world were on Portsmouth when the peace conference was in progress at the navy yard and the treaty signed which meant the restoration of friendly relations between the two nations. A memorable thanksgiving service was held by the Russians at Christ church that afternoon and the spacious edifice was packed to the doors for the impressive service.

WRANGEL LAUNCHES COUNTER OFFENSIVE

(By Associated Press)

Constantinople, Sept. 4—General Wrangel, head of the Southern Russian anti-Bolshevik government, has launched a successful counter offensive north of the Sea of Azov, according to dispatches received here. The Soviet forces have been driven out of town in along the region.

POLITICAL ADVERTISEMENT

WARD FOUR VOTERS
GIVE
George E. Cox
Candidate for Representative in Ward Four
YOUR VOTE
Member of Portsmouth Fire Department, Always a Republican and a South-Ender from birth.
Let a laboring man represent Ward Four in the Legislature.

Nothing More Interesting
than a bank book showing regular deposits in this bank for savings. Every line is of interest, because it is a promise. It is a promise and an assurance that in days to come, misfortune will not find the bank book owner unprepared. Everyone intends to commence saving for a rainy day sometime. That time should be now. Start today with what you have. You cannot begin good work too soon.
NATIONAL MECHANICS & TRADERS BANK

For Sale
31 LINDEN ST.
PRICE $1700

For Sale
BRICK HOUSE ON CABOT STREET
11 Rooms, rents for $43.00, three tenants. Price on application.
BUTLER & MARSHALL
5 Market Street.

FOR SALE
Two tenement house on Bow Street, valuable water front.
Price, $3400
Fred Gardner
Glebe Building.

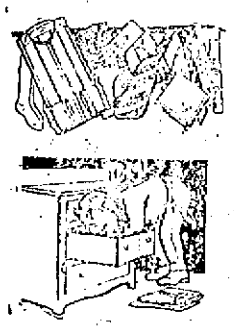

If you're "shy" of anything in your loggery wardrobe, fill in from our bountiful stock of everything in that line from tie to socks. Our showing now includes all the new ideas in fall furnishings; new patterns, new color combinations in shirts, new and novel effects in neckwear, new styles in soft and stiff collars, fall weights in socks and underwear.
Henry Peyser & Son
Selling the Togs of the Period.

BASKETS
At the Old Hardware Shop
PRYOR-DAVIS CO.
36 Market St. Tel. 509

Building Materials
LUMBER HAIR
LIME ROOFING
CEMENT FLOORING
BRICK SHINGLES
WALLBOARD
This is a good time to shingle that roof before the increased freight rate forces the prices of roofing materials up. We have all grades of both Cedar and Asphalt Shingles which we are selling at exceptionally low prices. Let us quote you.
Littlefield Lumber Co.
63 Green Street. Phone 74.
Quality Building Materials 365 Days a Year.

TAXI TEL. 3 SERVICE

POLITICAL ADVERTISEMENT. POLITICAL ADVERTISEMENT.

A Practical and Successful Farmer for County Commissioner.

VOTE FOR
HERBERT N. SAWYER
COUNTY COMMISSIONER

The County Farm with its livestock and breeding interests demand a practical farmer to assist in directing its affairs and making it a successful and paying institution.

Herbert N. Sawyer of Atkinson, fulfills all qualifications, as he owns and operates a large farm and is milking at present 50 head of cows. He is a man of proven executive ability, having successfully filled the offices of representative, selectman, master of the grange, overseer of the State grange and President of the Rockingham County Farmer's Association. The man who is and has filled the above offices and made a success of farming deserves your vote. Mr. Sawyer as a life long Republican pledges himself to do everything in his power to fill the office of County Commissioner satisfactory to the voters of the County.

WALTER B. FARMER, Hampton Falls, N. H.